



2023 PRICE LIST



YOU DREAM. WE CREATE. THEY ENGAGE.

616-818-1970

www.mienenvironments.com

2547 3 Mile Rd NW Ste F, Grand Rapids, MI 49534



YOU DREAM. WE CREATE. THEY ENGAGE.

2547 3 Mile Rd NW Ste F, Grand Rapids, MI 49534
www.mienenvironments.com
(T) 616-818-1970
(F) 616-818-1971

PRICE LIST | TABLE OF CONTENTS

SEATING 5-23

A3	[Any Time, Any Place, Anywhere].....	6	HIH	[Hang It Here].....	14
A3+	[Any Time, Any Place, Anywhere Plus].....	6	J4F	[Just For Fun].....	16
ADL	[All Day Long].....	7	MSC	[Multi Solution Chair].....	16
ARCH	[Always Ready for Cafe and Hospitality].....	8	NE1	[Anyone].....	17
BAY	[Back At You].....	9	OAR	[On A Roll].....	18
DIY	[Do It Yourself].....	10	RKR	[Rocker].....	20
FFL	[Friends For Life].....	11	STAR	[Sit Talk and Relax].....	20
GMAB2	[Give Me A Break Two].....	13	TAB	[Take A Break].....	22
GYB	[Got Your Back].....	14	WDS	[Woods].....	22

TABLES & DESKS 24-65

ACE	[Accelerate Collaboration Everywhere].....	25	GEM	[GEM].....	46
AOTC	[Ahead of the Curve].....	27	GR8	[Great].....	47
ATC	[All Things Considered].....	28	HMU	[Hit Me Up].....	49
ARCH	[Always Ready for Cafe and Hospitality].....	28	KIO	[Keep It Organized].....	50
BRB+	[Be Right Back Plus].....	29	KIO	[Keep It Organized] Class.....	51
CHAM	[Chameleon].....	30	MUST	[Multi-Use Student Table].....	52
CONN	[Connect].....	31	MUST+	[Multi-Use Student Table Plus].....	52
CRE8	[Create].....	34	OTM	[On The Move].....	53
Lg CRE8	[Large Create].....	34	PAL	[Post Anywhere Leg].....	54
DIAL	[Do It All Leg].....	35	SHARE	[Sit Here and Really Engage].....	56
EDGE	[EDGE].....	37	SBM	[Stand By Me].....	58
ELV8	[Elevate].....	38	SST	[Student Stacking Table].....	58
F2F	[Face To Face].....	40	TLC	[Tender Loving Care].....	59
F4A	[Free-For-All].....	44	T-UP	[Tee-Up].....	59
F4A+	[Free-For-All-Plus].....	45	THX	[Thanks].....	60

TEACHER STATIONS 66-83

2G2BT	[Too Good To Be True].....	67	MST	[Mobile Storage Tower].....	73
ELV8	[Elevate].....	70	MYO	[MyOffice].....	74
GR8	[Great].....	71	THX	[Thanks].....	77
L2	[Level 2].....	72			

STORAGE 84-112

DIVIDE	[Storage Markerboard].....	85	KIO	[Keep It Organized].....	90	KIO	[Keep It Organized].....	90
EGR	[Easily Grabbed Resources].....	85		Cube.....	96		Adder (Single).....	104
BINS	[Storage Bins].....	86		Gap.....	97		Adder (Double).....	107
Steel	[Steel Caseloads].....	87		Curved Bookcases.....	97		End Adder (Single).....	105
KIO	[Keep It Organized].....	90		Straight Bookcases.....	99		End Adder (Double).....	108
	360 Bookcase.....	90		Tapered Bookcases.....	99		PIC.....	109
	Mobile Bin Storage.....	91		Tinker.....	100		Reveal.....	109
	Book Browsing Bin.....	92		Stacks.....	102		Greet.....	110
	Class.....	93		Starter (Single).....	103		Big Reveal Lower Cabinets.....	112
	Craft.....	96		Starter (Double).....	106			

PRICE LIST | TABLE OF CONTENTS

FLEX SOFT SEATING 113-128

FLEX	[FLEX Bench]	114	FLEX	Mobile Seat Pad Holder	124
FLEX	[FLEX Floor].....	115	FLEX Lite	[FLEX Lite].....	125
FLEX	[FLEX Floor Mat].....	116		Counter Stool.....	125
FLEX	[FLEX Round Ottoman]	117		FLEXagon Bench	125
FLEX	[FLEX Round Stools].....	117		FLEXagon Ottoman	126
FLEX	[FLEX Square Stools]	118		Bowtie Stool.....	126
FLEX	[FLEX Steps]	119		PacMan.....	127
FLEX EVO	[FLEX Steps Evolution].....	121		Windmill Stool	127
FLEX	[FLEX Shaped Stools].....	122		Wing Stool.....	128
FLEX	[FLEX Seat Pad].....	124			

GECKO EARLY ELEMENTARY SOFT SEATING 129-131

GECKO	[GECKO Chair]	130
GECKO	[GECKO Stools].....	131

CHAMELEON LOUNGE 132-146

CHAM	[Chameleon Easy Chairs]	133	CHAM	[Chameleon Round Outside Chair]	140
CHAM	[Chameleon Stools].....	134	CHAM	[Chameleon Poufs].....	141
CHAM	[Chameleon Square Chairs]	135	CHAM	[Chameleon Power Unit]	142
	Square Chair (Standard and Large).....	135	CHAM	[Chameleon Power Wall].....	143
	Square Chair with Tablet Arm.....	136	CHAM	[Chameleon Together Tables].....	144
CHAM	[Chameleon Chaise Lounge]	137	CHAM	[Chameleon Media Wall]	145
CHAM	[Chameleon Corner Chairs]	138	CHAM	[Chameleon Planter Box	146
CHAM	[Chameleon End Chairs].....	139	CHAM	[Chameleon Storage Cabinet]	146
CHAM	[Chameleon Round Inside Chair]	140			

PRESENTATION TOOLS 147-149

DIVIDE	[Mobile Markerboard Partition].....	148	SKIN	[Modular Markerboard]	149
Mini Me	[Mobile Markerboard]	148			

ACCESSORIES 150-152

SWM	[Stand Alone Wire Manager]	151	VOLT	[VOLT Mobile Power]	152
TPS	[Tackable Privacy Screen].....	151			

RESOURCES 153-161

Power Module Information	154	Laminate Grain Direction	159
Finish Matrices.....	156-157	Terms and Conditions.....	160
Table and Chair Size Guide	158	Warranty Details.....	161

SEATING



MiEN

A3 [Any Time, Any Place, Anywhere] Student Chair



A3-STC-18-N

FEATURES

- **Base:** Grey polypropylene
- **Shell:** Polypropylene
- **Seat Insert:** Polypropylene
- **Standard Casters:** Black nylon hooded dual wheel casters
- **Seat Pad (optional):** Fabric or vinyl

PRICING

	MODEL	1	2	3	LIST PRICE
18" Seat Height*	A3-STC-18-	<input type="checkbox"/>	<input type="checkbox"/>	<input type="checkbox"/>	\$712

Made to order

To Order, Specify:

- 1 Pad Option:
 - P Pad, add \$129
 - N No Pad, Poly Insert
- 2 Shell Colors, See Page 156
- 3 Poly Insert/Seat Pad Colors, See Page 157

A3+ [Any Time, Any Place, Anywhere Plus] Student Chair



A3P-STC-18-NT

FEATURES

- **Base:** Grey polypropylene
- **Shell:** Polypropylene
- **Seat Insert:** Polypropylene
- **Standard Casters:** Black nylon hooded dual wheel casters
- **Seat Pad (optional):** Fabric or vinyl
- **Tablet Arm (optional):** 22.5"Wx13.5"D, polypropylene top

PRICING

	MODEL	1	2	3	4	LIST PRICE
18" Seat Height	A3P-STC-18-	<input type="checkbox"/>	<input type="checkbox"/>	<input type="checkbox"/>	<input type="checkbox"/>	\$814

*Padded seat made to order

To Order, Specify:

- 1 Seat Option:
 - P Seat Pad*, add \$129
 - N No Seat Pad, Poly Insert
- 2 Tablet Option:
 - T Tablet, add \$74
 - N No Tablet
- 3 Shell Colors, See Page 156
- 4 Poly Insert/Seat Pad Colors, See Page 157

A3+ [Any Time, Any Place, Anywhere Plus] Pneumatic Swivel Chair

FEATURES

- **Base:** Black polypropylene
- **Shell:** Polypropylene
- **Seat Insert:** Polypropylene
- **Lever:** Painted steel with molded polypropylene handle
- **Casters:** Black nylon dual wheel casters
- **Seat Pad (optional):** Fabric or vinyl



A3P-SVL-18-N

PRICING

	MODEL	①	②	③	LIST PRICE
16.5"-21.8" Seat Height	A3P-SVL-18-	<input type="checkbox"/>	<input type="checkbox"/>	<input type="checkbox"/>	\$673

*Padded seat made to order

To Order, Specify:

① Pad Option:

P Seat Pad*, add \$129

N No Seat Pad, Poly Insert

② Shell Colors, See Page 156

③ Poly Insert/Seat Pad Colors, See Page 157

ADL [All Day Long] Mid-Back Task Chair

FEATURES

- **Base:** Black plastic
- **Seat:** Bloom fabric
- **Mechanism:** Die cast aluminum with black paint
- **Casters:** Black nylon dual wheel



ADL-SVL-19

PRICING

	MODEL	①	LIST PRICE
18.75"-23.75" Seat Height	ADL-SVL-19-	<input type="checkbox"/>	\$851

To Order, Specify:

① Seat Pad Colors, See Page 157

FEATURES

- **Backrest:** Polypropylene
- **Seat:** Laminated plywood
- **Legs:** Powder Coated Steel
- **Glides:** Plastic
- Stocked in Carbon backrest with Ash seat and Carbon powder coat*



ARCH-4LG-18

PRICING

	MODEL	LIST PRICE
18" Seat Height	ARCH-4LG-18	\$359

*Additional colors available (made to order with minimum order quantity). Contact a sales representative for more information.

FEATURES

- **Backrest:** Polypropylene
- **Seat:** Laminated plywood
- **Legs:** Powder Coated Steel
- **Glides:** Plastic
- Stocked in Carbon backrest with Ash seat and Carbon powder coat*



ARCH-SLD-18

PRICING

	MODEL	LIST PRICE
18" Seat Height	ARCH-SLD-18	\$359

*Additional colors available (made to order with minimum order quantity). Contact a sales representative for more information.

ARCH [Always Ready for Cafe and Hospitality] Stool



FEATURES

- **Backrest:** Polypropylene
- **Seat:** Laminated plywood
- **Legs:** Powder coated steel
- **Glides:** Plastic
- Stocked in Carbon backrest with Ash seat and Carbon powder coat*



ARCH-STL-29

PRICING

	MODEL	LIST PRICE
Counter 24" Seat Height	ARCH-STL-24	\$474
Cafe 29" Seat Height	ARCH-STL-29	\$503

*Additional colors available (made to order with minimum order quantity). Contact a sales representative for more information.

BAY [Back At You] Swivel Lounge Chair

FEATURES

- **Base:** Chrome, return gas swivel mechanism
- **Seat:** Poly core, upholstery
- **Back:** Poly core, upholstery
- **Exterior Shell:** Black polypropylene



BAY-360-16-B

PRICING

	MODEL	List Price	Grade 1 List	Grade 2 List	Grade 3 List	Grade 4 List
16" Seat Height, Bloom* Fabric	BAY-360-BM-16	\$1,456	N/A	N/A	N/A	N/A
16" Seat Height, Lena Leather	BAY-360-LE-16	\$2,041	N/A	N/A	N/A	N/A
16" Seat Height, Graded-In Fabric Single-Tone	BAY-360-ST-16	N/A	\$1,849	\$1,888	\$1,926	\$1,965
16" Seat Height, Graded-In Fabric Duo-Tone	BAY-360-DT-16	N/A	\$1,926	\$1,984	\$2,041	\$2,099

*"Bloom" refers to Bloom Fabrics or Vinyls found in the Finish Matrix on page 167 and may be subject to minimum order quantities. Contact a sales representative for more information.

Material selections for graded-in fabric/vinyl must be tested and approved prior to customer order placement.

Duo Tone pricing assumes the same grade for each fabric/vinyl

Customer's Own Material (COM) will be priced at Grade 2.

DIY [Do It Yourself]

Backless 4-Leg Chair

FEATURES

- **Seat:** Grey* polypropylene
- **Base:** 16 gauge steel legs finished with silver powder coat
- **Glides:** Plastic or Nylon



DIY-4LG-18-P

PRICING

	MODEL	①	②	LIST PRICE
18" Seat Height	DIY-4LG-18-	<input type="checkbox"/>	<input type="checkbox"/>	\$178

*Additional shell colors available with MOQ of 300. See Page 156 for additional color options.

**Minimum order quantity for frames with steel or plastic glides

To Order, Specify:

① Feet Option:

N Nylon Glides

P Plastic Glides**

② Shell Colors, See Page 156

DIY [Do It Yourself]

Backless Stool

FEATURES

- **Seat:** Grey* polypropylene
- **Base:** 16 gauge steel legs with silver powder coat
- **Glides:** Plastic or Nylon



DIY-STL-29-P

PRICING

	MODEL	①	②	LIST PRICE
Counter 24" Seat Height	DIY-STL-24-	<input type="checkbox"/>	<input type="checkbox"/>	\$299
Cafe 29" Seat Height	DIY-STL-29-	<input type="checkbox"/>	<input type="checkbox"/>	\$299

*Additional shell colors available with MOQ of 300. See Page 156 for additional color options.

**Minimum order quantity for frames with steel or plastic glides

To Order, Specify:

① Feet Option:

N Nylon Glides

P Plastic Glides**

② Shell Colors, See Page 156

FEATURES

- **Shell:** Polypropylene and fiberglass
- **Base:** 16 gauge steel legs, metal to metal connection with shell, with silver powder coat



FFL-4LG-SZ6-NP

PRICING

	MODEL	①	②	③	④	LIST PRICE
Size 1: 10.2" Seat Height	FFL-4LG-SZ1-	N	P			\$206
Size 2: 12.2" Seat Height	FFL-4LG-SZ2-	N				\$206
Size 3: 13.8" Seat Height	FFL-4LG-SZ3-	N				\$206
Size 4: 15" Seat Height	FFL-4LG-SZ4-	N				\$206
Size 5: 16.5" Seat Height	FFL-4LG-SZ5-	N				\$206
Size 6: 18" Seat Height	FFL-4LG-SZ6-					\$206
Trolley	4LEG-TROLLEY					\$646

*Seat Pad is make-to-order and available on Size 5 and 6 chairs with a minimum order quantity

**Casters not available on Sizes 1 and 2

***Minimum order quantity for frames with steel or plastic glides

U.S. Patent No. D912429

To Order, Specify:

- ① Seat Option:
 - P Pad*, add \$56
 - N No Pad
- ② Feet Option:
 - C Casters**, add \$65
 - S Steel Glides***
 - N Nylon Glides
 - P Plastic Glides***
- ③ Shell Colors, See Page 156
- ④ Seat Pad Colors, See Page 157

FEATURES

- **Shell:** Polypropylene and fiberglass
- **Base:**
 - 13 gauge steel legs, metal to metal connection with shell, finished with silver powder coat and nylon, steel, or felt glides
 - 16 gauge steel legs, metal to metal connection with shell, finished with silver powder coat and plastic or elastomer glides (make-to-order)



FFL-CAN-SZ6-NN

PRICING

	MODEL	①	②	③	④	LIST PRICE
Size 1: 10.4" Seat Height	FFL-CAN-SZ1-	N	P			\$227
Size 2: 12.4" Seat Height	FFL-CAN-SZ2-	N				\$227
Size 3: 13.4" Seat Height	FFL-CAN-SZ3-	N				\$227
Size 4: 15.2" Seat Height	FFL-CAN-SZ4-	N				\$227
Size 5: 17.3" Seat Height	FFL-CAN-SZ5-	N				\$227
Size 6: 18.75" Seat Height	FFL-CAN-SZ6-					\$227

*Seat Pad is make-to-order and available on Size 5 and 6 chairs with a minimum order quantity

**Minimum order quantity for frames with elastomer or plastic glides

U.S. Patent No. D912429

To Order, Specify:

- ① Seat Option:
 - P Pad*, add \$56
 - N No Pad
- ② Feet Option:
 - F Felt Glides, add \$16
 - S Steel Glides, add \$16
 - N Nylon Glides, add \$16
 - E Elastomer Glides**
 - P Plastic Glides**
- ③ Shell Colors, See Page 156
- ④ Seat Pad Colors, See Page 157

FEATURES

- **Shell:** Polypropylene and fiberglass
- **Base:** 5-point molded base black nylon dual-wheel casters
- **Lever:** Painted steel with molded polypropylene handle



FFL-SVL-SZ6-NB

PRICING

	MODEL	1	2	3	4	LIST PRICE
Size 4: 13.2-16.4" Seat Height	FFL-SVL-SZ4-	N				\$290
Size 6: 16.6-21.8" Seat Height	FFL-SVL-SZ6-					\$290

*Seat Pad is make-to-order and available on Size 6 chairs with a minimum order quantity
Contact a sales representative for glide options
U.S. Patent No. D912429

To Order, Specify:

- 1 Seat Option:
 - P Pad*, add \$56
 - N No Pad
- 2 Base Option:
 - A Aluminum Base, add \$104
 - B Black Base
- 3 Shell Colors, See Page 156
- 4 Seat Pad Colors, See Page 157

FEATURES

- **Shell:** Polypropylene and fiberglass (Size 6)
- **Base:** 16 gauge steel legs, metal to metal connection with shell,, metal to metal connection with shell, finished with silver powder coat



FFL-STL-24-NP

PRICING

	MODEL	1	2	3	4	LIST PRICE
Counter 24" Seat Height	FFL-STL-24-					\$328
Cafe 29" Seat Height	FFL-STL-29-					\$328

*Seat Pad is make-to-order with a minimum order quantity
**Minimum order quantity for frames with plastic glides
U.S. Patent No. D912429

To Order, Specify:

- 1 Seat Option:
 - P Pad*, add \$56
 - N No Pad
- 2 Feet Option:
 - N Nylon Glides, add \$17
 - P Plastic Glides**
- 3 Shell Colors, See Page 156
- 4 Seat Pad Colors, See Page 157

FEATURES

- **Shell:** Polypropylene and fiberglass
- **Base:** 5-point molded base black nylon dual-wheel casters
- **Lever:** Painted steel with molded polypropylene handle
- **Foot Ring:** Painted steel, chrome ring, plastic handle for tightening



FFL-LAB-SZ6-NNN

PRICING

	MODEL	1	2	3	4	5	LIST PRICE
Size 6: 24" - 29" Seat Height	FFL-LAB-SZ6-	<input type="checkbox"/>	<input type="checkbox"/>	<input type="checkbox"/>	<input type="checkbox"/>	<input type="checkbox"/>	\$377

U.S. Patent No. D912429

To Order, Specify:

- 1** Seat Option:
 - P Pad, add \$56
 - N No Pad
- 2** Base Option:
 - A Aluminum base, Plastic glides, add \$127
 - C Aluminum base, Nylon casters, add \$127
 - P Plastic base, Plastic glides
 - N Plastic base, Nylon casters
- 3** Arm Options:
 - A 2 Arm Rests, add \$122
 - N No Arm Rests
- 4** Shell Colors, See Page 156
- 5** Seat Pad Colors, See Page 157

GMAB2 [Give Me A Break Two]
Multi-Purpose Chair

FEATURES

- **Shell:** Polypropylene
- **Base:** Tubular steel with front crossbar and chrome finish
- **Glides:** Clear plastic
- **Linking Brackets (optional):** Polypropylene



GMAB2-SLD-18-N

PRICING

	MODEL	1	2	LIST PRICE
16.7" Seat Height	GMAB2-SLD-18-	<input type="checkbox"/>	<input type="checkbox"/>	\$277
TROLLEY (Stacks 30 H)	GMAB2-T			\$442

To Order, Specify:

- 1** Arm Option:
 - A Arms, add \$29
 - N No Arms
- 2** Shell Colors, See Page 156

GYB [Got Your Back] Ergonomic Task Chair

FEATURES

- **Back:** Mesh polyester
- **Seat:** Black Bloom fabric
- **Casters:** Black nylon dual wheel casters
- **Mechanism:** Tilt tension control, multi-position tilt lock, pneumatic seat height control



GYBB-SVL-21-P-NC

PRICING

	MODEL	1	2	LIST PRICE
17.5-21.75" Seat Height, aluminum base	GYB-SVL-21-A-	<input type="checkbox"/>	<input type="checkbox"/>	\$1,137
17.5-21.75" Seat Height, plastic base	GYBB-SVL-21-P-	<input type="checkbox"/>	<input type="checkbox"/>	\$677

To Order, Specify:

- 1 Headrest Option:
- H Headrest, add \$75
 - N No Headrest
- 2 Feet Option:
- C Casters
 - G Glides

HIH [Hang It Here] Balancing Stool

FEATURES

- **Body:** Grey polypropylene
- **Seat:** Black EVA foam
- **Top Edge:** Polypropylene
- **Bottom Edge:** Notched to hang on table edge
- **Bottom:** Rubber grip



HIH-STL-18

PRICING

	MODEL	1	LIST PRICE
12" Seat Height	HIH-STL-12-	<input type="checkbox"/>	\$210
15" Seat Height	HIH-STL-15-	<input type="checkbox"/>	\$222
18" Seat Height	HIH-STL-18-	<input type="checkbox"/>	\$228
21" Seat Height	HIH-STL-21-	<input type="checkbox"/>	\$236

To Order, Specify:

- 1 Top Edge Colors, See Page 156

HIH [Hang It Here] Pneumatic Balancing Stool

FEATURES

- **Body:** Grey polypropylene
- **Seat:** Black EVA foam
- **Top Edge:** Polypropylene
- **Bottom Edge:** Notched to hang on table edge
- **Bottom:** Rubber grip
- **Lift Mechanism:** Pneumatic (single engagement button)



HIH-STL-PN2-

PRICING

	MODEL	①	LIST PRICE
14"-18.5" Seat Height	HIH-STL-PN1-		\$311
15.5"-21.5" Seat Height	HIH-STL-PN2-		\$311

To Order, Specify:

① Top Edge Colors, See Page 156

J4F [Just For Fun] Balancing Stool

FEATURES

- **Body:** Grey polypropylene
- **Seat:** Black EVA foam
- **Top Edge:** Polypropylene
- **Bottom:** Rubber grip



J4F-STL-18-N

PRICING

	MODEL	1	2	LIST PRICE
12" Seat Height	J4F-STL-12-	<input type="checkbox"/>	<input type="checkbox"/>	\$202
15" Seat Height	J4F-STL-15-	<input type="checkbox"/>	<input type="checkbox"/>	\$213
18" Seat Height	J4F-STL-18-	<input type="checkbox"/>	<input type="checkbox"/>	\$220
21" Seat Height	J4F-STL-21-	<input type="checkbox"/>	<input type="checkbox"/>	\$227

*Padded seat made to order.

To Order, Specify:

1 Seat Option:

P Padded Seat*, add \$29

N No Pad

2 Top Edge/Seat Pad Colors, See Pages 156-157

MSC [Multi Solution Chair] 4-Leg Chair

FEATURES

- **Shell:** Polypropylene
- **Legs:** Powder coated steel
- **Casters:** Nylon, dual wheel
- **Glides* (Optional):** Polypropylene
- **Armrests (Optional):** Polypropylene



MSC-4LG-17-CN

PRICING

	MODEL	1	2	3	LIST PRICE
17.5" Seat Height	MSC-4LG-17-	<input type="checkbox"/>	<input type="checkbox"/>	<input type="checkbox"/>	\$417

*Contact a sales representative for glide option (made to order with minimum order quantity).

To Order, Specify:

1 Foot Option:

C Casters

G Glides*

2 Arm Option

A Arms, add \$27

N No Arms

3 Shell Colors, See Page 156

MSC [Multi Solution Chair] Stool

FEATURES

- **Shell:** Polypropylene
- **Legs:** Powder coated steel
- **Glides:** Polypropylene
- **Armrests (Optional):** Polypropylene



MSC-STL-29-A

PRICING

	MODEL	1	2	LIST PRICE
Cafe 29.5" Seat Height	MSC-STL-29-	<input type="checkbox"/>	<input type="checkbox"/>	\$624

To Order, Specify:

1 Arm Option:

A Arms, add \$27

N No Arms

2 Shell Colors, See Page 156

NE1 [Anyone] Task Chair

FEATURES

- **Base:** Black plastic
- **Seat:** Black bloom fabric
- **Mechanism:** Die-cast aluminum painted black
- **Standard Casters:** Black nylon dual wheel casters



NE1-SVL-18-M

PRICING

	MODEL	1	LIST PRICE
17.5"-21" Seat Height*	NE1-SVL-18-	<input type="checkbox"/>	\$726

*Made to order

To Order, Specify:

1 Back Option:

H High Back, add \$44

M Mid-Back, add \$16

L Low Back

FEATURES

- **Shell:** Dual-layer perforated polypropylene with black polypropylene frame
- **Base:** 5-point molded base with black nylon dual-wheel casters
- **Lever:** Painted steel with molded polypropylene handle
- **Arm Rests (optional):** Tubular 16-gauge steel with black polypropylene arm rests
- **Tablet Arm (optional):** Black polypropylene, right-hand orientation



OAR-SVL-18-PNT

PRICING

	MODEL	①	②	③	④	⑤	LIST PRICE
18" Seat Height	OAR-SVL-18-	<input type="checkbox"/>	<input type="checkbox"/>	<input type="checkbox"/>	<input type="checkbox"/>	<input type="checkbox"/>	\$467

*Black Poly back

**Tablet arm option comes with one arm rest on user right if "No Arms" is specified

To Order, Specify:

① Pad Option:

S Seat Pad*, add \$58

P Seat and Back Pad, add \$129

N No Pad

② Tablet Option:

T Tablet (RH)**, add \$182

N No Tablet

③ Arm Option:

A 2 Arm Rests, add \$43

N No Arms

④ Shell Colors, See Page 156

⑤ Seat Pad Colors, See Page 157

FEATURES

- **Shell:** Dual-layer perforated polypropylene with black polypropylene frame
- **Frame:** Black polypropylene
- **Base:** 4-leg continuous 16-gauge steel tubing, 0.98" OD with silver powder coat
- **Casters:** Black nylon hooded dual wheel casters
- **Arm Rests (optional):** Tubular 16-gauge steel with black polypropylene arm rests
- **Tablet Arm (optional):** Black polypropylene, right-hand orientation



OAR-4LG-18-NNN

PRICING

	MODEL	1	2	3	4	5	LIST PRICE
18" Seat Height	OAR-4LG-18-	<input type="checkbox"/>	<input type="checkbox"/>	<input type="checkbox"/>	<input type="checkbox"/>	<input type="checkbox"/>	\$442

*Tablet arm option comes with one arm rest on user right if "No Arms" is specified.

To Order, Specify:

1 Pad Option:

S Seat Pad*, add \$58

P Seat and Back Pad, add \$129

N No Pad

2 Tablet Option:

T Tablet (RH)***, add \$136

N No Tablet

3 Arm Option:

A 2 Arm Rests, add \$43

N No Arms

4 Shell Colors, See Page 156

5 Seat Pad Colors, See Page 157

RKR [Rocker] Adjustable Stool

FEATURES

- **Seat:** Foam with Bloom fabric or vinyl
- **Top:** Black polypropylene
- **Gas-lift Cylinder:** Steel finished with silver powder-coat
- **Bottom:** Weighted rubber grip



RKR-STL-23

PRICING

	MODEL	1	LIST PRICE
23"-33" Seat Height	RKR-STL-23-	<input type="checkbox"/>	\$406

To Order, Specify:

- 1 Seat Pad Colors, See Page 157

STAR [Sit Talk and Relax] 4-Leg Chair

FEATURES

- **Shell:** Polypropylene
- **Base:** Steel rod finished with silver powder coat
- **Glides:** Felt
- **Padded Seat (Optional):** Fabric



STAR-4LG-18-NG

PRICING

	MODEL	1	2	3	4	LIST PRICE
18" Seat Height	STAR-4LG-18-	<input type="checkbox"/>	<input type="checkbox"/>	<input type="checkbox"/>	<input type="checkbox"/>	\$376

To Order, Specify:

- 1 Pad Option:
- P Pad, add \$156
 - N No Pad
- 2 Feet Option:
- C Casters, add \$76
 - G Glides
- 3 Shell Colors, See Page 156
- 4 Seat Pad Colors, See Page 157

STAR

[Sit Talk and Relax]
Cantilever Chair



FEATURES

- **Shell:** Polypropylene
- **Base:** Steel rod finished with silver powder coat
- **Glides:** Felt
- **Padded Seat (Optional):** Fabric



STAR-CAN-18-N

PRICING

	MODEL	1	2	3	LIST PRICE
18" Seat Height	STAR-CAN-18-	<input type="checkbox"/>	<input type="checkbox"/>	<input type="checkbox"/>	\$376

To Order, Specify:

1 Seat Option:

P Pad, add \$156

N No Pad

2 Shell Colors, See Page 156

3 Seat Pad Colors, See Page 157

STAR

[Sit Talk and Relax]
Stool

FEATURES

- **Shell:** Polypropylene
- **Base:** Steel rod finished with silver powder coat
- **Glides:** Plastic
- **Padded Seat (Optional):** Fabric



STAR-STL-29-N

PRICING

	MODEL	1	2	3	LIST PRICE
Counter 24" Seat Height	STAR-STL-24-	<input type="checkbox"/>	<input type="checkbox"/>	<input type="checkbox"/>	\$555
Cafe 29" Seat Height	STAR-STL-29-	<input type="checkbox"/>	<input type="checkbox"/>	<input type="checkbox"/>	\$588

To Order, Specify:

1 Pad Option:

P Pad, add \$156

N No Pad

2 Shell Colors, See Page 156

3 Seat Pad Colors, See Page 157

TAB [Take A Break] Multi-Purpose Stacking Chair

FEATURES

- **Shell:** Polypropylene with rain drain in center of seat
- **Stack Limit:** 20 Chairs



TAB-4LG-18

PRICING

	MODEL	①	LIST PRICE
18" Seat Height	TAB-4LG-18-	<input type="checkbox"/>	\$212

To Order, Specify:

- ① Shell Colors, See Page 156

WDS [Woods] 4-Leg Chair

FEATURES

- **Shell:** High pressure laminate (HPL) with 8 ply plywood core
- **Base:** 16 gauge steel, metal to metal connection with shell, finished with silver powder coat



WDS-4LGS-18-NH

PRICING

	MODEL	①	②	LIST PRICE
18" Seat Height, Single Tone	WDS-4LGS-18-	<input type="checkbox"/>	<input type="checkbox"/>	\$455
18" Seat Height, Duo Tone	WDS-4LGD-18-	<input type="checkbox"/>	<input type="checkbox"/>	\$455

To Order, Specify:

- ① Feet Option:

- C Casters, add \$46
- N Nylon Glides
- P Plastic Glides*

- ② Back Option:

- H Straight High Back**
- C Curved High Back

*Frames with plastic glides are make-to-order

**Straight High Back stocked in Formica Black Riftwood. All other options are make-to-order with a minimum order quantity of 25 chairs. Choice of Formica Laminates.

WDS [Woods] Cantilever Chair

FEATURES

- **Shell:** High pressure laminate (HPL) with 8 ply plywood core
- **Base:**
 - 13 gauge steel legs, metal to metal connection with shell, finished with silver powder coat and nylon or felt glides
 - 14 gauge steel legs, metal to metal connection with shell, finished with silver powder coat and plastic or elastomer glides (make-to-order)



WDS-CANS-18-NH

PRICING

	MODEL	1	2	LIST PRICE
18" Seat Height, Single Tone	WDS-CANS-18-	<input type="checkbox"/>	<input type="checkbox"/>	\$550
18" Seat Height, Duo Tone	WDS-CAND-18-	<input type="checkbox"/>	<input type="checkbox"/>	\$550

*Frames with elastomer and plastic glides are make-to-order

**Straight High Back stocked in Formica Black Riftwood. All other options are make-to-order with a minimum order quantity of 25 chairs. Choice of Formica Laminates.

To Order, Specify:

1 Feet Option:

- N Nylon Glides, add \$16
- F Felt Glides, add \$16
- S Steel Glides, add \$16
- E Elastomer Glides*
- P Plastic Glides*

2 Back Option:

- H Straight High Back**
- C Curved High Back

WDS [Woods] Stool

FEATURES

- **Shell:** High pressure laminate (HPL) with 8 ply plywood core
- **Base:** 16 gauge steel, metal to metal connection with shell, finished with silver powder coat



WDS-STLS-25-PH

PRICING

	MODEL	1	2	LIST PRICE
Counter				
25" Seat Height, Single Tone	WDS-STLS-25-	<input type="checkbox"/>	<input type="checkbox"/>	\$550
25" Seat Height, Duo Tone	WDS-STLD-25-	<input type="checkbox"/>	<input type="checkbox"/>	\$550
Cafe				
30" Seat Height, Single Tone	WDS-STLS-30-	<input type="checkbox"/>	<input type="checkbox"/>	\$576
30" Seat Height, Duo Tone	WDS-STLD-30-	<input type="checkbox"/>	<input type="checkbox"/>	\$576

*Frames with plastic glides are make-to-order

**Straight High Back stocked in Formica Black Riftwood. All other options are make-to-order with a minimum order quantity of 25 chairs. Choice of Formica Laminates.

To Order, Specify:

1 Feet Option:

- N Nylon Glides, add \$16
- P Plastic Glides*

2 Back Option:

- H Straight High Back*, add \$16
- C Curved High Back, add \$16
- L Straight Low Back

TABLES & DESKS



MiEN

ACE [Accelerate Collaboration Everywhere]

Seated Height Table



FEATURES

- **Worksurface:** HPL surface (1.25"), particle board core, PVC edgeband
- **Frame:** Powder coated steel
- **Glides:** Black plastic
- **Casters (Optional):** 2" locking hard wheel casters



ACE-5430-29-G

PRICING

	MODEL	①	LIST PRICE
36"W x 20"D x 29"H	ACE-3620-29-	■	\$880
36"W x 24"D x 29"H	ACE-3624-29-	■	\$974
36"W x 30"D x 29"H	ACE-3630-29-	■	\$1,032
42"W x 20"D x 29"H	ACE-4220-29-	■	\$966
42"W x 24"D x 29"H	ACE-4224-29-	■	\$1,033
42"W x 30"D x 29"H	ACE-4230-29-	■	\$1,140
54"W x 20"D x 29"H	ACE-5420-29-	■	\$1,127
54"W x 24"D x 29"H	ACE-5424-29-	■	\$1,224
54"W x 30"D x 29"H	ACE-5430-29-	■	\$1,346
60"W x 20"D x 29"H	ACE-6020-29-	■	\$1,037
60"W x 24"D x 29"H	ACE-6024-29-	■	\$1,232
60"W x 30"D x 29"H	ACE-6030-29-	■	\$1,355

To Order, Specify:

① Feet Option:

C Casters, add \$66

G Glides

Contact a sales representative for additional powder coat options

ACE [Accelerate Collaboration Everywhere]

Bench

FEATURES

- **Bench Top:** HPL surface (1.125"), particle board core, PVC edgeband
- **Frame:** Powder coated steel
- **Glides:** Black plastic



ACE-6014-18

PRICING

	MODEL	LIST PRICE
54"W x 14"D x 18"H	ACE-5414-18	\$906
60"W x 14"D x 18"H	ACE-6014-18	\$906

Contact a sales representative for additional powder coat options

FEATURES

- **Worksurface:** HPL surface (1.125”), particle board core, PVC edgeband
- **Frame:** Powder coated steel
- **Glides:** Black plastic



ACE-4818-18

PRICING

	MODEL	LIST PRICE
36”W x 18”D x 18”H	ACE-3618-18	\$738
36”W x 24”D x 18”H	ACE-3624-18	\$857
42”W x 18”D x 18”H	ACE-4218-18	\$814
42”W x 24”D x 18”H	ACE-4224-18	\$914
48”W x 18”D x 18”H	ACE-4818-18	\$814
48”W x 24”D x 18”H	ACE-4824-18	\$914

Contact a sales representative for additional powder coat options

FEATURES

- **HPL Worksurface:** HPL surface (1.125”), particle board core, PVC edgeband
- **Butcher Block Worksurface (optional):** Solid butcher block (1.75”)
- **Frame:** Powder coated steel
- **Glides:** Black plastic



ACE-4830-42-L

PRICING

	MODEL	①	LIST PRICE
48”W x 30”D x 42”H	ACE-4830-42-	L	\$1,289
48”W x 36”D x 42”H	ACE-4836-42-		\$1,405
60”W x 30”D x 42”H	ACE-6030-42-	L	\$1,516
60”W x 36”D x 42”H	ACE-6036-42-		\$1,658

Contact a sales representative for additional powder coat options

To Order, Specify:

- ① Surface Option:
 - B Butcher Block, add:
 - (48”W x 36”D) \$529
 - (60”W x 36”D) \$544
 - L HPL Laminate

AOTC [Ahead of the Curve] Curved Table

FEATURES

- **Worksurface:** HPL surface (0.75"), particle board core, PVC edgeband
- **Frame:** Steel with silver powder coat (5-leg welded frame)
- **Glides:** Black plastic (adjustable)



AOTC-60-6751-29-G

PRICING

	MODEL	1	LIST PRICE
60° Curve			
67"W x 24"D x 29"H (51"D Overall)	AOTC-60-6751-29-	G	\$1,449
67"W x 20"D x 42"H (47"D Overall)	AOTC-60-6747-42-	G	\$1,455
45° Curve			
52"W x 20"D x 29"H (36"D Overall)	AOTC-45-5236-29-	G	\$1,064
52"W x 20"D x 42"H (36"D Overall)	AOTC-45-5236-42-	G	\$1,156

To Order, Specify:

1 Feet Option:

G Glides

AOTC [Ahead of the Curve] Curved Bench

FEATURES

- **Worksurface:** HPL surface (0.75"), particle board core, PVC edgeband
- **Frame:** Steel with silver powder coat (5-leg welded frame)
- **Glides:** Black plastic (adjustable)



AOTC-60-5740-18-G

PRICING

	MODEL	1	LIST PRICE
60° Curve			
57"W x 14"D x 18"H (40"D Overall)	AOTC-60-5740-18-	G	\$946

To Order, Specify:

1 Feet Option:

G Glides

FEATURES

- **Worksurface:** HPL surface (1.125"), particle board core, PVC edgeband
- **Base:** Steel with silver powder coat
- **Glides:** Black plastic
- **Locking Casters (optional):** 3" grey nylon, dual wheel
- **Grommet(s) (optional):** Black plastic
- **Modesty Panel (optional):** Steel with silver powder coat
- **Power (optional):** Standard flush mount, 2 Power, 2 Dual USB Units, 72" Cord



ATC-6030-H-NNNG

PRICING

	MODEL	①	②	③	④	LIST PRICE
42"W x 30"D x Adj Ht	ATC-REC-4230-H-	<input type="checkbox"/>	<input type="checkbox"/>	<input type="checkbox"/>	<input type="checkbox"/>	\$2,259
42"W x 36"D x Adj Ht	ATC-REC-4236-H-	<input type="checkbox"/>	<input type="checkbox"/>	<input type="checkbox"/>	<input type="checkbox"/>	\$2,355
60"W x 30"D x Adj Ht	ATC-REC-6030-H-	<input type="checkbox"/>	<input type="checkbox"/>	<input type="checkbox"/>	<input type="checkbox"/>	\$2,479
66"W x 30"D x Adj Ht	ATC-REC-6630-H-	<input type="checkbox"/>	<input type="checkbox"/>	<input type="checkbox"/>	<input type="checkbox"/>	\$2,592

*Contact a sales representative for additional surface options

To Order, Specify:

- 1** Power Option:
 - B Black Axil-Z Module, add \$708
 - W White Axil-Z Module, add \$579
 - N No Power
- 2** Panel Option:
 - P Panel, add \$237
 - N No Panel
- 3** Grommet Option:
 - G Grommet, add \$39
 - N No Grommet
- 4** Feet Option:
 - C Casters, add \$147
 - G Glides

FEATURES

- **Worksurface:** HPL surface (1.125"), particle board core, PVC edgeband
- **Frame:** Powder coated steel
- **Seat:** Laminated plywood
- **Backrest:** Polypropylene
- **Glides:** Plastic
- Stocked in Carbon backrest and Ash seat with Carbon frame and HPL choice



ARCH-CAF-4870-29

PRICING

	MODEL	LIST PRICE
48"W x 70"D x 29"H	ARCH-CAF-4870-29	\$4,517

Contact a sales representative for additional powder coat options

BRB+ [Be Right Back] Student Flip Top Table

FEATURES

- **Worksurface:** HPL surface (1.125"), melamine, particle board core, PVC edgeband
- **Frame:** Tubular steel with silver powder coat
- **Casters:** Grey/black nylon, locking, dual wheel



BRBP-PKM-2719-29

PRICING

	MODEL	LIST PRICE
27.6"W x 19.7"D x 29.5"H Pocket HPL Choice	BRBP-PKH-2719-29	\$1,116
27.6"W x 19.7"D x 29.5"H Pocket Grey Melamine	BRBP-PKM-2719-29	\$941
30"W x 20"D x 29.5"H	BRBP-REC-3020-29	\$1,126
32"W x 22"D x 29.5"H Linc	BRBP-LNC-3222-29	\$1,163

BRB+ [Be Right Back] Flip Top Training Table

FEATURES

- **Worksurface:** HPL surface (1.125"), particle board core, PVC edgeband
- **Frame:** Tubular steel with silver powder coat
- **Modesty Panel (optional):** Steel with silver powder coat
- **Casters:** Grey/black nylon, locking, dual wheel



BRBP-REC7224-29-N

PRICING

	MODEL	①	LIST PRICE
60"W x 24"D x 29.5"H	BRBP-REC-6024-29	<input type="checkbox"/>	\$1,403
60"W x 28"D x 29.5"H	BRBP-REC-6028-29	<input type="checkbox"/>	\$1,523
72"W x 24"D x 29.5"H*	BRBP-REC-7224-29	<input type="checkbox"/> N	\$1,567
72"W x 28"D x 29.5"H*	BRBP-REC-7228-29	<input type="checkbox"/> N	\$1,676
72"W x 28"D x 29.5"H* Flat End Wave	BRBP-FEW-7228-29	<input type="checkbox"/> N	\$1,872
Table Ganging Bracket (Set of 2)	BRBP-TGB		\$58

To Order, Specify:

① Panel Option:

P Panel, add \$179

N No Panel

*Size subject to minimum order quantities.

Contact a sales representative for additional surface sizes and shapes

CHAM [Chameleon] End Table

FEATURES

- **Body:** HPL surface (0.75"), particle board core, PVC edgeband
- **Frame:** Steel

PRICING

	MODEL	LIST PRICE
14"W x 20"D x 26"H	CHAM-ENT-1420-26	\$531



CHAM-ENT-1420-26

CHAM [Chameleon] Side Coffee Table

FEATURES

- **Body:** HPL Surface and Edge (0.75"), particle board core
- **Feet:** Steel

PRICING

	MODEL	LIST PRICE
28"W x 28"D x 18"H	CHAM-SCT-2828-18	\$2,773



CHAM-SCT-2828-18

CONNECT

[Connect]
Collaboration Table (Self Edge, Stationary)



FEATURES

- **Worksurface:** HPL surface with particle board core
- **Construction:** 2" legs and top with self edge
- **Glides:** Black Plastic
- **Grommet(s) (optional):** Black plastic (qty: 2)
- **Power (optional):** Standard flush mount, 2 Power, 2 Dual USB Units, 120" Cord
- **Additional Widths:** 60", 66", 78", 84"
- **Additional Depths:** 36", 42", 48"



PRICING

	MODEL	1	2	3	LIST PRICE
Elementary (24"H)					
54"W x 30"D x 24"H	CSE-5430-24-	<input type="checkbox"/>	<input type="checkbox"/>	<input type="checkbox"/> G	\$3,000
72"W x 30"D x 24"H	CSE-7230-24-	<input type="checkbox"/>	<input type="checkbox"/>	<input type="checkbox"/> G	\$3,189
96"W x 30"D x 24"H	CSE-9630-24-	<input type="checkbox"/>	<input type="checkbox"/>	<input type="checkbox"/> G	\$3,451
Seated (29"H)					
54"W x 30"D x 29"H	CSE-5430-29-	<input type="checkbox"/>	<input type="checkbox"/>	<input type="checkbox"/> G	\$3,000
72"W x 30"D x 29"H	CSE-7230-29-	<input type="checkbox"/>	<input type="checkbox"/>	<input type="checkbox"/> G	\$3,189
96"W x 30"D x 29"H	CSE-9630-29-	<input type="checkbox"/>	<input type="checkbox"/>	<input type="checkbox"/> G	\$3,451
Counter (36"H)					
54"W x 30"D x 36"H	CSE-5430-36-	<input type="checkbox"/>	<input type="checkbox"/>	<input type="checkbox"/> G	\$3,203
72"W x 30"D x 36"H	CSE-7230-36-	<input type="checkbox"/>	<input type="checkbox"/>	<input type="checkbox"/> G	\$3,405
96"W x 30"D x 36"H	CSE-9630-36-	<input type="checkbox"/>	<input type="checkbox"/>	<input type="checkbox"/> G	\$3,685
Cafe (42"H)					
54"W x 30"D x 42"H	CSE-5430-42-	<input type="checkbox"/>	<input type="checkbox"/>	<input type="checkbox"/> G	\$3,203
72"W x 30"D x 42"H	CSE-7230-42-	<input type="checkbox"/>	<input type="checkbox"/>	<input type="checkbox"/> G	\$3,405
96"W x 30"D x 42"H	CSE-9630-42-	<input type="checkbox"/>	<input type="checkbox"/>	<input type="checkbox"/> G	\$3,685

To Order, Specify:

- 1** Power Option:
 - T White Axil-Z Module (qty: 2), add \$1,164
 - N No Power
- 2** Grommet Option
 - G Grommets (qty: 2)*, add \$78
 - N No Grommets
- 3** Feet Option:
 - G Glides

Contact a sales representative for additional surface sizes and heights.

*Grommets not available with Axil-Z power

CONNECT

[Connect]
Collaboration Table (Self Edge, Mobile)



FEATURES

- **Worksurface:** HPL surface with particle board core
- **Construction:** 4" nylon, locking dual wheel casters
- **Casters:** Black Plastic
- **Additional Width(s):** 78"
- **Additional Depth(s):** 36"



PRICING

	MODEL	1	2	3	LIST PRICE
Elementary (24"H)					
54"W x 30"D x 24"H	CSE-5430-24-	N	N	C	\$3,298
60"W x 30"D x 24"H	CSE-6030-24-	N	N	C	\$3,298
66"W x 30"D x 24"H	CSE-6630-24-	N	N	C	\$3,488
72"W x 30"D x 24"H	CSE-7230-24-	N	N	C	\$3,488
Seated (30"H)					
54"W x 30"D x 30"H	CSE-5430-30-	N	N	C	\$3,298
60"W x 30"D x 30"H	CSE-6030-30-	N	N	C	\$3,298
66"W x 30"D x 30"H	CSE-6630-30-	N	N	C	\$3,488
72"W x 30"D x 30"H	CSE-7230-30-	N	N	C	\$3,488
Counter (36"H)					
54"W x 30"D x 36"H	CSE-5430-36-	N	N	C	\$3,502
60"W x 30"D x 36"H	CSE-6030-36-	N	N	C	\$3,502
66"W x 30"D x 36"H	CSE-6630-36-	N	N	C	\$3,704
72"W x 30"D x 36"H	CSE-7230-36-	N	N	C	\$3,704
Cafe (42"H)					
54"W x 30"D x 42"H	CSE-5430-42-	N	N	C	\$3,502
60"W x 30"D x 42"H	CSE-6030-42-	N	N	C	\$3,502
66"W x 30"D x 42"H	CSE-6630-42-	N	N	C	\$3,704
72"W x 30"D x 42"H	CSE-7230-42-	N	N	C	\$3,704

To Order, Specify:

- 1 Power Option:
 - N No Power
- 2 Grommet Option
 - N No Grommets
- 3 Feet Option:
 - C Casters

Contact a sales representative for additional surface sizes and grommet and/or power options

CONNECT

[Connect]
Collaboration Table (Edgeband)



FEATURES

- **Worksurface:** HPL surface with particle board core
- **Construction:** 1.125" legs and top with 3mm edgeband
- **Glides:** Black Plastic
- **Grommet(s) (optional):** Black plastic (qty: 2)
- **Power (optional):** Standard flush mount, 2 Power, 2 Dual USB Units, 120" Cord
- **Additional Widths:** 60", 66", 78", 84"
- **Additional Depths:** 36", 42", 48"



CEB-7230-42-NNG

PRICING

	MODEL	1	2	3	LIST PRICE
Elementary (24"H)					
54"W x 30"D x 24"H	CEB-5430-24-	<input type="checkbox"/>	<input type="checkbox"/>	<input type="checkbox"/> G	\$2,381
72"W x 30"D x 24"H	CEB-7230-24-	<input type="checkbox"/>	<input type="checkbox"/>	<input type="checkbox"/> G	\$2,477
96"W x 30"D x 24"H	CEB-9630-24-	<input type="checkbox"/>	<input type="checkbox"/>	<input type="checkbox"/> G	\$2,765
Seated (29"H)					
54"W x 30"D x 29"H	CEB-5430-29-	<input type="checkbox"/>	<input type="checkbox"/>	<input type="checkbox"/> G	\$2,381
72"W x 30"D x 29"H	CEB-7230-29-	<input type="checkbox"/>	<input type="checkbox"/>	<input type="checkbox"/> G	\$2,477
96"W x 30"D x 29"H	CEB-9630-29-	<input type="checkbox"/>	<input type="checkbox"/>	<input type="checkbox"/> G	\$2,765
Counter (36"H)					
54"W x 30"D x 36"H	CEB-5430-36-	<input type="checkbox"/>	<input type="checkbox"/>	<input type="checkbox"/> G	\$2,530
72"W x 30"D x 36"H	CEB-7230-36-	<input type="checkbox"/>	<input type="checkbox"/>	<input type="checkbox"/> G	\$2,683
96"W x 30"D x 36"H	CEB-9630-36-	<input type="checkbox"/>	<input type="checkbox"/>	<input type="checkbox"/> G	\$2,998
Cafe (42"H)					
54"W x 30"D x 42"H	CEB-5430-42-	<input type="checkbox"/>	<input type="checkbox"/>	<input type="checkbox"/> G	\$2,530
72"W x 30"D x 42"H	CEB-7230-42-	<input type="checkbox"/>	<input type="checkbox"/>	<input type="checkbox"/> G	\$2,683
96"W x 30"D x 42"H	CEB-9630-42-	<input type="checkbox"/>	<input type="checkbox"/>	<input type="checkbox"/> G	\$2,998

To Order, Specify:

- 1** Power Option:
 - T White Axil-Z Module (qty: 2), add \$1,164
 - N No Power
- 2** Grommet Option
 - G Grommets (qty: 2)*, add \$78
 - N No Grommets
- 3** Feet Option:
 - G Glides

Contact a sales representative for additional surface sizes and heights.

*Grommets not available with Axil-Z power

FEATURES

- **Standard Worksurface:** HPL surface (1.125"), particle board core, PVC edgeband
- **Butcherblock Worksurface:** Solid butcher block (1.75")
- **Base:** Grey Melamine (0.75"), Black and White available upon request
- **Casters:** Thermoplastic elastomer, locking



CRE8-AMB-5454-29-D

PRICING

	MODEL	1	2	LIST PRICE
48"W x 48"D, Amoeba	CRE8-AMB-4848-	<input type="checkbox"/>	<input type="checkbox"/>	\$3,494
54"W x 54"D, Amoeba	CRE8-AMB-5454-	<input type="checkbox"/>	<input type="checkbox"/>	\$3,843
60"W x 60"D, Amoeba	CRE8-AMB-6060-	<input type="checkbox"/>	<input type="checkbox"/>	\$3,843
48"W x 48"D, Square	CRE8-REC-4848-	<input type="checkbox"/>	<input type="checkbox"/>	\$3,494
54"W x 54"D, Square	CRE8-REC-5454-	<input type="checkbox"/>	<input type="checkbox"/>	\$3,843
60"W x 60"D, Square	CRE8-REC-6060-	<input type="checkbox"/>	<input type="checkbox"/>	\$3,843
48"W x 36"D, Butcher Block	CRE8-BBT-4836-	<input type="checkbox"/>	<input type="checkbox"/>	\$3,963
48"W x 48"D, Butcher Block	CRE8-BBT-4848-	<input type="checkbox"/>	<input type="checkbox"/>	\$3,963
60"W x 36"D, Butcher Block	CRE8-BBT-6036-	<input type="checkbox"/>	<input type="checkbox"/>	\$3,963

To Order, Specify:

- 1 Height Option:
- 42 Cafe (42"H), add \$641
 - 36 Counter (36"H), add \$161
 - 29 Seated (29"H)
- 2 Door Option:
- D With Doors, add \$481
 - N No Doors

Contact a sales representative for additional surface sizes and base colors.

LARGE CRE8 [Large Create] Makerspace Table

FEATURES

- **Standard Worksurface:** HPL surface (1.125"), particle board core, PVC edgeband
- **Butcherblock Worksurface (optional):** Solid butcher block (1.75")
- **Base:** Grey Melamine (0.75"), Black available upon request
- **Casters:** Thermoplastic elastomer, 4 locking, 2 non-locking



CRE8-SBD-8448-36-L

PRICING

	MODEL	1	2	LIST PRICE
84"W x 48"D, Asymmetrical Base	CRE8-ASB-8448-	<input type="checkbox"/>	<input type="checkbox"/>	\$6,756
84"W x 48"D, Standard Base without Doors	CRE8-SBN-8448-	<input type="checkbox"/>	<input type="checkbox"/>	\$6,268
84"W x 48"D, Standard Base with Doors	CRE8-SBD-8448-	<input type="checkbox"/>	<input type="checkbox"/>	\$6,756
84"W x 48"D, Storage Bin Compatible Base*	CRE8-SBC-8448-	<input type="checkbox"/>	<input type="checkbox"/>	\$6,756

To Order, Specify:

- 1 Height Option:
- 42 Cafe (42"H), add \$651
 - 36 Counter (36"H), add \$327
 - 29 Seated (29"H)
- 2 Surface Option:
- B Butcher Block, add \$652
 - L Laminate

*Storage bins sold separately. See page 87.

FEATURES

- **Worksurface:** HPL surface (1.125"), particle board core, PVC edgeband
- **Frame:** Powder coated steel
- **Glides:** Black plastic
- **Casters (optional):** Grey nylon, locking, 2.3" dual wheel



PRICING

	MODEL	1	2	LIST PRICE
30"W x 30"D Boomerang	DIAL-BMG-3030-	<input type="checkbox"/>	<input type="checkbox"/>	\$627
31"W x 27"D Bowtie	DIAL-BOW-3127-	<input type="checkbox"/>	<input type="checkbox"/>	\$562
34"W x 30"D Bowtie	DIAL-BOW-3430-	<input type="checkbox"/>	<input type="checkbox"/>	\$592
39"W x 26"D GEM Triangle	DIAL-GEM-3926	<input type="checkbox"/>	<input type="checkbox"/>	\$572
31"W x 31"D Slice*	DIAL-SLC-3131	<input type="checkbox"/>	<input type="checkbox"/>	\$629

Contact a sales representative for additional surface, drawer and powder coat options.

*Shape Patent Pending

SHAPES

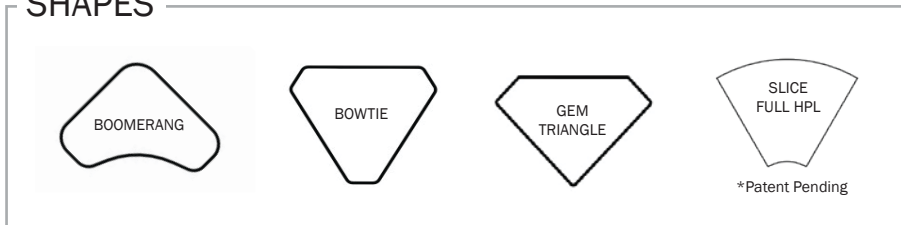

To Order, Specify:

1 Base Option:

- 42 42"H, add \$76
- 36 36"H, add \$58
- 29 29"H, add \$38
- 22 22"H, add \$20
- 15 15"H

2 Feet Option:

- C Casters, add \$50
- W Wheelbarrow, add \$16
- G Glides

FEATURES

- **Worksurface:** HPL surface (1.125"), particle board core, PVC edgeband
- **Frame:** Powder coated steel
- **Glides:** Black plastic
- **Casters (optional):** Grey nylon, locking, 2.3" dual wheel



DIAL-STR-4848-29-G

PRICING

	MODEL	1	2	LIST PRICE
Shaped Tables:				
48"W x 48"D Amoeba	DIAL-AMB-4848-	<input type="checkbox"/>	<input type="checkbox"/>	\$1,381
27"W x 30"D Fin	DIAL-FIN-2730-	<input type="checkbox"/>	<input type="checkbox"/>	\$745
62"W x 43"D Puzzle	DIAL-PZL-6243-	<input type="checkbox"/>	<input type="checkbox"/>	\$1,543
48"W x 48"D Star	DIAL-STR-4848-	<input type="checkbox"/>	<input type="checkbox"/>	\$1,367
36"W x 28"D Left Vail	DIAL-VLL-3628-	<input type="checkbox"/>	<input type="checkbox"/>	\$831
36"W x 28"D Right Vail	DIAL-VLR-3628-	<input type="checkbox"/>	<input type="checkbox"/>	\$831
54"W x 38"D Wedge	DIAL-WDG-5438-	<input type="checkbox"/>	<input type="checkbox"/>	\$1,079
Rectangle Tables:				
28"W x 20"D	DIAL-REC-2820-	<input type="checkbox"/>	<input type="checkbox"/>	\$665
30"W x 24"D	DIAL-REC-3024-	<input type="checkbox"/>	<input type="checkbox"/>	\$670
30"W x 30"D	DIAL-REC-3030-	<input type="checkbox"/>	<input type="checkbox"/>	\$714
36"W x 24"D	DIAL-REC-3624-	<input type="checkbox"/>	<input type="checkbox"/>	\$708
36"W x 30"D	DIAL-REC-3630-	<input type="checkbox"/>	<input type="checkbox"/>	\$759
36"W x 36"D	DIAL-REC-3636-	<input type="checkbox"/>	<input type="checkbox"/>	\$807
48"W x 48"D	DIAL-REC-4848-	<input type="checkbox"/>	<input type="checkbox"/>	\$1,144
60"W x 30"D	DIAL-REC-6030-	<input type="checkbox"/>	<input type="checkbox"/>	\$1,018
66"W x 30"D	DIAL-REC-6630-	<input type="checkbox"/>	<input type="checkbox"/>	\$1,088
72"Wx30"D	DIAL-REC-7230-	<input type="checkbox"/>	<input type="checkbox"/>	\$1,195

To Order, Specify:

- 1** Base Option:
- 42 42"H, add \$101
 - 36 36"H, add \$76
 - 29 29"H, add \$51
 - 22 22"H, add \$25
 - 15 15"H
- 2** Feet Option:
- C Casters, add \$66
 - W Wheelbarrow, add \$34
 - G Glides

Contact a sales representative for additional surface, drawer and powder coat options.

SHAPES

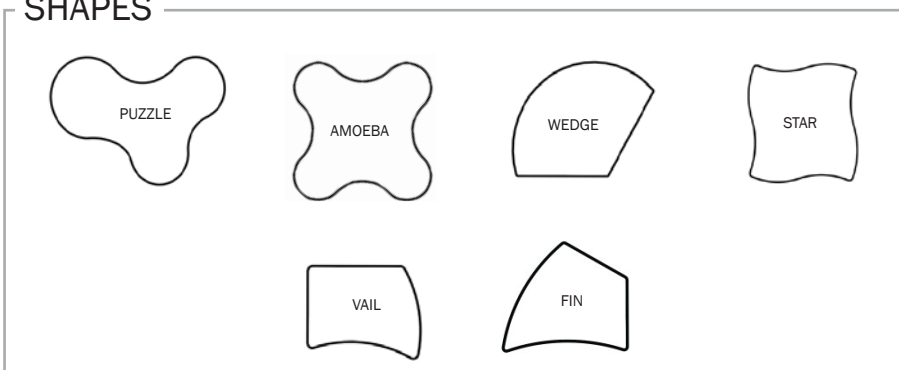

EDGE [EDGE] Multi-Purpose Table



FEATURES

- **Surface:** Steel markerboard top
- **Frame*:** Powder coated steel (clear coat)
- **Casters:** 2.5" locking soft casters
- **Pegboards:** Textured graphite powder coated steel
- **Bag Hooks (Optional):** Textured graphite powder coated steel
- **Crossbeam:** Optional with 60"W units, Required for 72"W units



EDGE-SMB-7230-41-NPN

PRICING

	MODEL	①	②	③	④	LIST PRICE
60"W x 30"D	EDGE-SMB-6030-	<input type="checkbox"/>	<input type="checkbox"/>	P	N	\$2,305
72"W x 30"D	EDGE-SMB-7230-	<input type="checkbox"/>	<input type="checkbox"/>	P	N	\$2,614

*The clear coat will always expose imperfections or manufacturing processes that took place on the steel beneath it. The appearance will not be identical from part to part or table to table.

To Order, Specify:

① Base Option:

41 Cafe Height (41"H), add \$66

36 Counter Height (36"H)

② Bag Hook Option:

2 Two Bag Hooks, add \$89

4 Four Bag Hooks, add \$177

6 Six Bag Hooks, add \$266

8 Eight Bag Hooks, add \$354

N No Bag Hooks

③ Pegboard Option:

P Pegboard Legs

④ Edge Accessory Option:

N No Marker Trays

ELV8 [Elevate] Height Adjustable Collaboration Table



FEATURES

- **Worksurface:** HPL surface (1.125"), particle board core, PVC edgeband
- **Frame:** Powder coated steel
- **Glides:** Black plastic
- **Casters (optional):** Black, dual wheel
- **Cable Management (optional):** Black steel tray mounted under surface
- **Power (optional):** Standard flush mount, 2 Power, 2 Dual USB Units, 72" Cord



ELV8-BUL-6030-NGN

PRICING

	MODEL	1	2	3	LIST PRICE
Set Screw (28"-47"H)					
60"W x 36"D x Adj Ht Bullet	ELV8-BUL-6036-SS-	<input type="checkbox"/>	<input type="checkbox"/> G	<input type="checkbox"/>	\$2,609
60"W x 42"D x Adj Ht Bullet	ELV8-BUL-6042-SS-	<input type="checkbox"/>	<input type="checkbox"/> G	<input type="checkbox"/>	\$2,795
66"W x 36"D x Adj Ht Bullet	ELV8-BUL-6636-SS-	<input type="checkbox"/>	<input type="checkbox"/> G	<input type="checkbox"/>	\$2,752
66"W x 42"D x Adj Ht Bullet	ELV8-BUL-6642-SS-	<input type="checkbox"/>	<input type="checkbox"/> G	<input type="checkbox"/>	\$3,052
72"W x 36"D x Adj Ht Bullet	ELV8-BUL-7236-SS-	<input type="checkbox"/>	<input type="checkbox"/> G	<input type="checkbox"/>	\$2,768
72"W x 42"D x Adj Ht Bullet	ELV8-BUL-7242-SS-	<input type="checkbox"/>	<input type="checkbox"/> G	<input type="checkbox"/>	\$3,059
78"W x 36"D x Adj Ht Bullet	ELV8-BUL-7836-SS-	<input type="checkbox"/>	<input type="checkbox"/> G	<input type="checkbox"/>	\$3,129
78"W x 42"D x Adj Ht Bullet	ELV8-BUL-7842-SS-	<input type="checkbox"/>	<input type="checkbox"/> G	<input type="checkbox"/>	\$3,493
Electric (28"-47"H)					
60"W x 36"D x Adj Ht Boat	ELV8-BOT-6036-EL-	<input type="checkbox"/>	<input type="checkbox"/>	<input type="checkbox"/> N	\$4,112
66"W x 36"D x Adj Ht Boat	ELV8-BOT-6636-EL-	<input type="checkbox"/>	<input type="checkbox"/>	<input type="checkbox"/> N	\$4,238
72"W x 36"D x Adj Ht Boat	ELV8-BOT-6636-EL-	<input type="checkbox"/>	<input type="checkbox"/>	<input type="checkbox"/> N	\$4,263
78"W x 36"D x Adj Ht Boat	ELV8-BOT-6636-EL-	<input type="checkbox"/>	<input type="checkbox"/>	<input type="checkbox"/> N	\$4,592
60"W x 36"D x Adj Ht Bullet	ELV8-BUL-6036-EL-	<input type="checkbox"/>	<input type="checkbox"/>	<input type="checkbox"/> N	\$4,112
66"W x 36"D x Adj Ht Bullet	ELV8-BUL-6636-EL-	<input type="checkbox"/>	<input type="checkbox"/>	<input type="checkbox"/> N	\$4,256
72"W x 36"D x Adj Ht Bullet	ELV8-BUL-7236-EL-	<input type="checkbox"/>	<input type="checkbox"/>	<input type="checkbox"/> N	\$4,272
78"W x 36"D x Adj Ht Bullet	ELV8-BUL-7836-EL-	<input type="checkbox"/>	<input type="checkbox"/>	<input type="checkbox"/> N	\$4,633

To Order, Specify:

1 Power Option:

- B Black Axil-Z Module (qty:1), add \$707
- D Black Axil-Z Module (qty:2), add \$1,415
- W White Axil-Z Module (qty:1), add \$577
- T White Axil-Z Module (qty:2), add \$1,155
- N No Power

2 Feet Option:

- C Casters, add \$147
- G Glides

3 Cable Management Option:

- C Cable Management, add \$207
- N No Cable Management

Contact a sales representative for additional surface and/or powder coat options

ELV8 [Elevate] Height Adjustable Multi-Purpose Table



FEATURES

- **Worksurface:** HPL surface (1.125"), particle board core, PVC edgeband
- **Frame:** Powder coated steel
- **Modesty Panel (optional):** Steel with silver powder coat
- **Glides:** Black plastic
- **Casters:** Black, dual wheel
- **Adjustable Height:** 28"-47"H
- **Power (optional):** Standard flush mount, 2 Power, 2 Dual USB Units, 72" Cord



ELV8-MPT-6030-H-NNEG

PRICING

	MODEL	①	②	③	④	LIST PRICE
60"W x 24"D x Adj Ht	ELV8-MPT-REC-6024-H-	<input type="checkbox"/>	<input type="checkbox"/>	<input type="checkbox"/>	<input type="checkbox"/>	\$2,014
66"W x 24"D x Adj Ht	ELV8-MPT-REC-6624-H-	<input type="checkbox"/>	<input type="checkbox"/>	<input type="checkbox"/>	<input type="checkbox"/>	\$2,164
72"W x 24"D x Adj Ht	ELV8-MPT-REC-7224-H-	<input type="checkbox"/>	<input type="checkbox"/>	<input type="checkbox"/>	<input type="checkbox"/>	\$2,306
60"W x 30"D x Adj Ht	ELV8-MPT-REC-6030-H-	<input type="checkbox"/>	<input type="checkbox"/>	<input type="checkbox"/>	<input type="checkbox"/>	\$2,113
66"W x 30"D x Adj Ht	ELV8-MPT-REC-6630-H-	<input type="checkbox"/>	<input type="checkbox"/>	<input type="checkbox"/>	<input type="checkbox"/>	\$2,187
72"W x 30"D x Adj Ht	ELV8-MPT-REC-7230-H-	<input type="checkbox"/>	<input type="checkbox"/>	<input type="checkbox"/>	<input type="checkbox"/>	\$2,328

Contact a sales representative for additional surface, grommet, and/or powder coat options

To Order, Specify:

- 1** Power Option:
 - B** Black Axil-Z Module, add \$707
 - W** White Axil-Z Module, add \$577
 - N** No Power
- 2** Panel Option:
 - P** Panel, add \$240
 - N** No Panel
- 3** Base Option:
 - E** Electric Motor, add \$1,787
 - C** Hand Crank, add \$805
 - S** Set Screw
- 4** Feet Option:
 - C** Casters, add \$147
 - G** Glides

F2F [Face To Face] Frame Round Table

FEATURES

- **Worksurface:** HPL surface (1.125"), particle board core, PVC edgeband
- **Frame:** Steel with silver powder coat
- **Glides:** Black plastic
- **Casters (optional):** Grey nylon, locking, 2.3" dual wheel



F2FF-RND-4848-SG

PRICING

	MODEL	①	②	LIST PRICE
36"DIA.	F2FF-RND-3636-	<input type="checkbox"/>	<input type="checkbox"/>	\$641
42"DIA.	F2FF-RND-4242-	<input type="checkbox"/>	<input type="checkbox"/>	\$966
48"DIA.	F2FF-RND-4848-	<input type="checkbox"/>	<input type="checkbox"/>	\$976
54"DIA.	F2FF-RND-5454-	<input type="checkbox"/>	<input type="checkbox"/>	\$1,433
60"DIA.	F2FF-RND-6060-	<input type="checkbox"/>	<input type="checkbox"/>	\$1,447

To Order, Specify:

① Base Option:

- S Standard Adjustable (26"-34"H), add \$119
- L Low Adjustable (20"-25"H), add \$112
- F Fixed (29"H)

② Feet Option:

- C Casters, add \$39
- W Wheelbarrow, add \$20
- G Glides

F2F [Face To Face] Frame Rectangle Table

FEATURES

- **Worksurface:** HPL surface (1.125"), particle board core, PVC edgeband
- **Frame:** Steel with silver powder coat
- **Glides:** Black plastic
- **Casters (optional):** Grey nylon, locking, 2.3" dual wheel



F2FF-REC-6624-FG

PRICING

	MODEL	1	2	LIST PRICE
36"W x 24"D	F2FF-REC-3624-	<input type="checkbox"/>	<input type="checkbox"/>	\$496
36"W x 30"D	F2FF-REC-3630-	<input type="checkbox"/>	<input type="checkbox"/>	\$550
36"W x 36"D	F2FF-REC-3636-	<input type="checkbox"/>	<input type="checkbox"/>	\$610
42"W x 24"D	F2FF-REC-4224-	<input type="checkbox"/>	<input type="checkbox"/>	\$558
42"W x 30"D	F2FF-REC-4230-	<input type="checkbox"/>	<input type="checkbox"/>	\$661
42"W x 36"D	F2FF-REC-4236-	<input type="checkbox"/>	<input type="checkbox"/>	\$765
48"W x 24"D	F2FF-REC-4824-	<input type="checkbox"/>	<input type="checkbox"/>	\$562
48"W x 30"D	F2FF-REC-4830-	<input type="checkbox"/>	<input type="checkbox"/>	\$666
48"W x 36"D	F2FF-REC-4836-	<input type="checkbox"/>	<input type="checkbox"/>	\$771
54"W x 24"D	F2FF-REC-5424-	<input type="checkbox"/>	<input type="checkbox"/>	\$638
54"W x 30"D	F2FF-REC-5430-	<input type="checkbox"/>	<input type="checkbox"/>	\$794
54"W x 36"D	F2FF-REC-5436-	<input type="checkbox"/>	<input type="checkbox"/>	\$926
60"W x 24"D	F2FF-REC-6024-	<input type="checkbox"/>	<input type="checkbox"/>	\$683
60"W x 30"D	F2FF-REC-6030-	<input type="checkbox"/>	<input type="checkbox"/>	\$803
60"W x 36"D	F2FF-REC-6036-	<input type="checkbox"/>	<input type="checkbox"/>	\$933
66"W x 24"D	F2FF-REC-6624-	<input type="checkbox"/>	<input type="checkbox"/>	\$780
66"W x 30"D	F2FF-REC-6630-	<input type="checkbox"/>	<input type="checkbox"/>	\$934
66"W x 36"D	F2FF-REC-6636-	<input type="checkbox"/>	<input type="checkbox"/>	\$1,087
72"W x 24"D	F2FF-REC-7224-	<input type="checkbox"/>	<input type="checkbox"/>	\$964
72"W x 30"D	F2FF-REC-7230-	<input type="checkbox"/>	<input type="checkbox"/>	\$941
72"W x 36"D	F2FF-REC-7236-	<input type="checkbox"/>	<input type="checkbox"/>	\$1,093

To Order, Specify:

1 Base Option:

- S Standard Adjustable (26"-36"h), add \$119
- L Low Adjustable (20"-25"h), add \$112
- F Fixed (29"H)

2 Feet Option:

- C Casters, add \$39
- W Wheelbarrow, add \$20
- G Glides

Contact a sales representative for additional surface and grommet options
Butcher Block surface available in select sizes

F2F [Face To Face] Frame Shaped Table

FEATURES

- **Worksurface:** HPL surface (1.125"), particle board core, PVC edgeband
- **Frame:** Steel with silver powder coat
- **Glides:** Black plastic
- **Casters (optional):** Grey nylon, locking, 2.3" dual wheel



F2FF-VLR-3628-FG

PRICING

	MODEL	①	②	LIST PRICE
48"W x 48"D Amoeba	F2FF-AMB-4848-	<input type="checkbox"/>	<input type="checkbox"/>	\$1,006
60"W x 30"D Double Vibe	F2FF-DBV-630-	<input type="checkbox"/>	<input type="checkbox"/>	\$861
72"W x 36"D Flat End Wave	F2FF-FEW-7236-	<input type="checkbox"/>	<input type="checkbox"/>	\$1,191
72"W x 48"D Kidney	F2FF-KID-7248-	<input type="checkbox"/>	<input type="checkbox"/>	\$1,473
56"W x 30"D Multi-Wave	F2FF-MWV-5630-	<input type="checkbox"/>	<input type="checkbox"/>	\$828
62"W x 33"D Multi-Wave	F2FF-MWV-6233-	<input type="checkbox"/>	<input type="checkbox"/>	\$1,096
60"W x 28"D Single Vibe	F2FF-SGV-6028-	<input type="checkbox"/>	<input type="checkbox"/>	\$810
42"W x 42"D Star	F2FF-STR-4242-	<input type="checkbox"/>	<input type="checkbox"/>	\$960
48"W x 48"D Star	F2FF-STR-4848-	<input type="checkbox"/>	<input type="checkbox"/>	\$960
36"W x 28"D Left Vail	F2FF-VLL-3628-	<input type="checkbox"/>	<input type="checkbox"/>	\$614
36"W x 28"D Right Vail	F2FF-VLR-3628-	<input type="checkbox"/>	<input type="checkbox"/>	\$614

To Order, Specify:

① Base Option:

- S Standard Adjustable (26"-36"h), add \$119
- L Low Adjustable (20"-25"h), add \$112
- F Fixed (29"H)

② Feet Option:

- C Casters, add \$39
- W Wheelbarrow, add \$20
- G Glides

Contact a sales representative for additional surface options

SHAPES

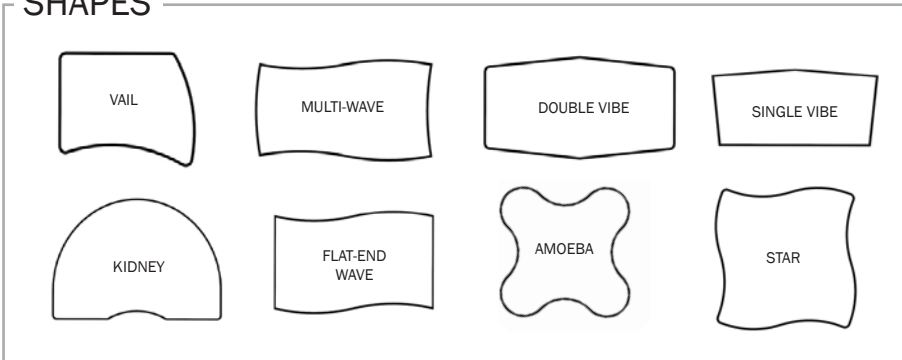

F2F [Face To Face] Post-Leg Shaped Table

FEATURES

- **Worksurface:** HPL surface (1.125"), particle board core, PVC edgeband
- **Slice Split HPL Worksurface*:** Split laminate with Formica Brite White 459-90
- **Frame:** Steel with silver powder coat
- **Glides:** Black plastic
- **Casters (optional):** Grey nylon, locking, 2.3" dual wheel



F2FP-PZL-6243-FG

PRICING

	MODEL	①	②	LIST PRICE
30"W x 30"D Boomerang	F2FP-BMG-3030-	<input type="checkbox"/>	<input type="checkbox"/>	\$544
31"W x 27"D Bowtie	F2FP-BOW-3127-	<input type="checkbox"/>	<input type="checkbox"/>	\$459
34"W x 30"D Bowtie	F2FP-BOW-3430-	<input type="checkbox"/>	<input type="checkbox"/>	\$508
62"W x 43"D Puzzle	F2FP-PZL-6243-	<input type="checkbox"/>	<input type="checkbox"/>	\$1,377
31"W x 31"D Slice, Full HPL*	F2FP-SLC-3131-	<input type="checkbox"/>	<input type="checkbox"/>	\$527
36"W x 36"D Star	F2FP-STR-3636-	<input type="checkbox"/>	<input type="checkbox"/>	\$783
72"W x 41"D Swerve	F2FP-SWV-7241-	<input type="checkbox"/>	<input type="checkbox"/>	\$1,633
32" x 30" Left Switch	F2FP-SWL-3230-	<input type="checkbox"/>	<input type="checkbox"/>	\$668
32" x 30" Right Switch	F2FP-SWR-3230-	<input type="checkbox"/>	<input type="checkbox"/>	\$668

To Order, Specify:

① Base Option:

- S Standard Adjustable (26"-34"h), add \$119
- L Low Adjustable (20"-25"h), add \$112
- F Fixed (29"H)

② Feet Option:

- C Casters, add \$39
- W Wheelbarrow, add \$20
- G Glides

Contact a sales representative for additional surface, drawer and grommet options
*Shape Patent Pending

SHAPES

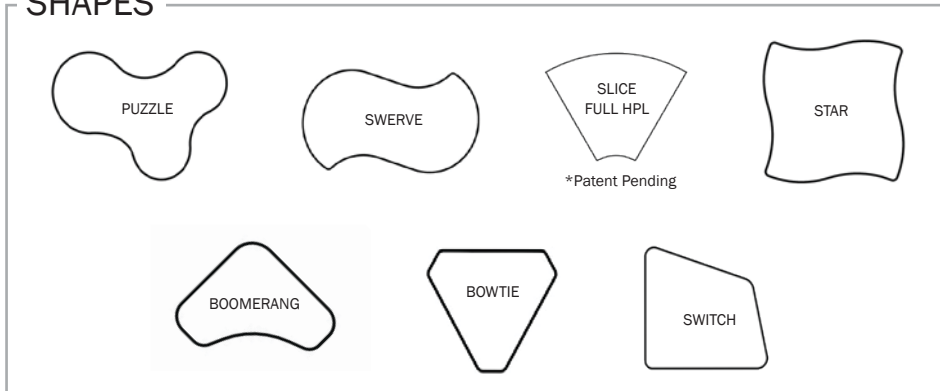

F4A [Free-For-All] Seated Height Rectangle Table

FEATURES

- **Worksurface:** HPL surface (1.125"), particle board core, PVC edgeband
- **Square Base:** Square steel base with silver powder coat
- **Rectangle Base:** Rectangle steel base with silver powder coat (for rectangle tops 56"W or 60"W)



F4A-REC-5636-29

PRICING

	MODEL	LIST PRICE
24"W x 24"D x 29"H	F4A-REC-2424-29	\$1,603
30"W x 30"D x 29"H	F4A-REC-3030-29	\$1,838
36"W x 36"D x 29"H	F4A-REC-3636-29	\$1,973
42"W x 30"D x 29"H	F4A-REC-4230-29	\$2,004
42"W x 42"D x 29"H	F4A-REC-4242-29	\$2,528
56"W x 30"D x 29"H	F4A-REC-5630-29	\$2,083
56"W x 36"D x 29"H	F4A-REC-5636-29	\$2,220
60"W x 30"D x 29"H	F4A-REC-6030-29	\$2,098
60"W x 36"D x 29"H	F4A-REC-6036-29	\$2,233

Contact a sales representative for additional surface options

F4A [Free-For-All] Seated Height Round Table

FEATURES

- **Worksurface:** HPL surface (1.125"), particle board core, PVC edgeband
- **Base:** Round steel base with silver powder coat



F4A-RND-3636-29

PRICING

	MODEL	LIST PRICE
24"DIA. x 29"H	F4A-RND-2424-29	\$1,528
30"DIA. x 29"H	F4A-RND-3030-29	\$1,720
36"DIA. x 29"H	F4A-RND-3636-29	\$1,815
42"DIA. x 29"H	F4A-RND-4242-29	\$2,460
48"DIA. x 29"H	F4A-RND-4848-29	\$2,513
54"DIA. x 29"H	F4A-RND-5454-29	\$3,527
60"DIA. x 29"H	F4A-RND-6060-29	\$3,542

Contact a sales representative for additional surface options

F4A [Free-For-All] Cafe Table

FEATURES

- **Worksurface:** HPL surface (1.125"), particle board core, PVC edgeband
- **Square Base:** Square steel base with silver powder coat (for square tops)
- **Round Base:** Round steel base with silver powder coat (for round tops)
- **Rectangle Base:** Rectangle steel base with silver powder coat (for rectangle tops 60"W)



F4A-REC-3636-42

PRICING

	MODEL	LIST PRICE
36"W x 36"D x 42"H	F4A-REC-3636-42	\$2,048
60"W x 30"D x 42"H	F4A-REC-6030-42	\$2,716
60"W x 36"D x 42"H	F4A-REC-6036-42	\$2,835
24"DIA. x 42"H	F4A-RND-2424-42	\$2,039
30"DIA. x 42"H	F4A-RND-3030-42	\$2,154
36"DIA. x 42"H	F4A-RND-3636-42	\$2,287

Contact a sales representative for additional surface options

F4A+ [Free-For-All-Plus] Seated Height Table

FEATURES

- **Worksurface:** HPL surface (1.125"), particle board core, PVC edgeband
- **Square Base:** Square steel base with silver powder coat (for square tops)
- **Round Base:** Round steel base with silver powder coat (for round/shaped tops)
- **Rectangle Base:** Rectangle steel base with silver powder coat (for rectangle tops 56"W or 60"W)



F4AP-HEX-3136-29

PRICING

	MODEL	LIST PRICE
24"W x 24"D x 29"H	F4AP-REC-2424-29	\$776
30"W x 30"D x 29"H	F4AP-REC-3030-29	\$853
36"W x 36"D x 29"H	F4AP-REC-3636-29	\$982
24"DIA. x 29"H	F4AP-RND-2424-29	\$776
30"DIA. x 29"H	F4AP-RND-3030-29	\$853
36"DIA. x 29"H	F4AP-RND-3636-29	\$942
31"W x 36"D x 29"H Hexagon	F4AP-HEX-3136-29	\$1,208

Contact a sales representative for additional surface options

F4A+ [Free-For-All-Plus] Cafe Table



FEATURES

- **Worksurface:** HPL surface (1.125"), particle board core, PVC edgeband
- **Square Base:** Square steel base with silver powder coat (for square tops)
- **Round Base:** Round steel base with silver powder coat (for round tops)



F4AP-RND-3636-42

PRICING

	MODEL	LIST PRICE
24"W x 24"D x 42"H	F4AP-REC-2424-42	\$849
30"W x 30"D x 42"H	F4AP-REC-3030-42	\$926
36"W x 36"D x 42"H	F4AP-REC-3636-42	\$1,055
24"DIA. x 42"H	F4AP-RND-2424-42	\$849
30"DIA. x 42"H	F4AP-RND-3030-42	\$926
36"DIA. x 42"H	F4AP-RND-3636-42	\$1,014

Contact a sales representative for additional surface options

GEM [GEM] Student Table

FEATURES

- **Worksurface:** HPL surface (1.125"), particle board core, PVC edgeband
- **Base:** Steel with silver powder coat and chrome extensions
- **Glides:** Grey polypropylene
- **Casters (Optional):** 2.36" grey nylon, dual wheel
- **Drawer (Optional):** 3"H bin, clear ABS plastic
- **Adjustable Height:** 24"-33"H



GEM-GEM-3926-H-GNN

PRICING

	MODEL	1	2	3	LIST PRICE
30"W x 30"D x Adj Ht Boomerang	GEM-BMG-3030-H-	<input type="checkbox"/>	<input type="checkbox"/>	<input type="checkbox"/>	\$627
39"W x 26"D x Adj Ht GEM Triangle	GEM-GEM-3926-H-	<input type="checkbox"/>	<input type="checkbox"/>	<input type="checkbox"/>	\$569

SHAPES

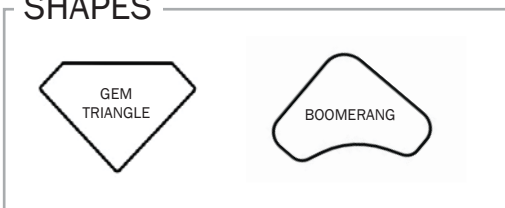

To Order, Specify:

- 1 Feet Option:**
 - C Casters, add \$25
 - G Glides
- 2 Drawer Option:**
 - D Drawer, add \$53
 - N No Drawer
- 3 Bag Hook Option:**
 - B Bag Hook, add \$7
 - N No Bag Hook

GR8 [Great] Conference Table



FEATURES

- **Worksurface:** HPL surface (1.125"), particle board core, PVC edgeband
- **Base:** Steel with silver powder coat
- **Glides:** Black plastic
- **Power (optional):** Standard flush mount, 2 Power, 2 Dual USB Units, 72" Cord



GR8-CNF-9648-29-N

PRICING

	MODEL	①	LIST PRICE
72"Wx59"Dx29"H	GR8-CNF-7259-29-	<input type="checkbox"/>	\$2,391
96"W x 48"D x 29"H (Two Tops: 48"W x 48"D)	GR8-CNF-9648-29-	<input type="checkbox"/>	\$3,128
120"W x 48"D x 29"H (Two Tops: 60"W x 48"D)	GR8-CNF-12048-29-	<input type="checkbox"/>	\$3,381
120"W x 59"D x 29"H (Two Tops: 60"W x 59"D)	GR8-CNF-12059-29-	<input type="checkbox"/>	\$4,739

To Order, Specify:

① Power Option:

- D Black Axil-Z Module (qty:2), add \$1,416
- T White Axil-Z Module (qty:2), add \$1,155
- N No Power

*Contact a sales representative for additional surface options

GR8

[Great] Multi-Purpose Table



FEATURES

- **Worksurface:** HPL surface (1.125"), particle board core, PVC edgeband
- **Base:** Steel with silver powder coat
- **Modesty Panel (optional):** Steel with silver powder coat
- **Glides:** Black plastic
- **Power (optional):** Standard flush mount, 2 Power, 2 Dual USB Units, 72" Cord



GR8-MPT-6030-29-N

PRICING

	MODEL	①	②	LIST PRICE
48"W x 30"D	GR8-MPT-4830-	■	■	\$1,121
48"W x 36"D*	GR8-MPT-4836-	■	■	\$1,235
48"W x 48"D	GR8-MPT-4848-	■	■	\$1,661
54"W x 30"D	GR8-MPT-5430-	■	■	\$1,247
54"W x 36"D*	GR8-MPT-5436-	■	■	\$1,388
54"W x 48"D	GR8-MPT-5448-	■	■	\$1,837
60"W x 30"D	GR8-MPT-6030-	■	■	\$1,247
60"W x 36"D*	GR8-MPT-6036-	■	■	\$1,388
60"W x 48"D	GR8-MPT-6048-	■	■	\$1,837
60"W x 58.75"D	GR8-MPT-6058-	■	■	\$2,509
66"W x 30"D	GR8-MPT-6630-	■	■	\$1,351
66"W x 36"D*	GR8-MPT-6636-	■	■	\$1,540
66"W x 48"D	GR8-MPT-6648-	■	■	\$2,067

To Order, Specify:

① Height Option:

42 Cafe (42"H)*, add \$130

36 Counter (36"H)*, add \$66

29 Seated Height (29"H)

② Power Option:

B Black Axil-Z Module, add \$707

W White Axil-Z Module, add \$577

N No Power

*Size subject to minimum order quantities

Contact a sales representative for additional surface, modesty panel and grommet options

GR8 [Great] Double Computer Table

FEATURES

- **Worksurface:** HPL surface (1.125"), particle board core, PVC edgeband
- **Base:** Steel with silver powder coat
- **Glides:** Black plastic
- **Grommet(s) (optional):** Black plastic (qty: 2)
- **Power (optional):** Standard flush mount, 2 Power, 2 Dual USB Units, 72" Cord



GR8-DBC-6629-29-NNG

PRICING

	MODEL	①	②	③	LIST PRICE
60"W x 29.5"D x 29"H	GR8-DBC-6029-29-	<input type="checkbox"/>	<input type="checkbox"/>	<input type="checkbox"/>	\$1,247
66"W x 29.5"D x 29"H	GR8-DBC-6629-29-	<input type="checkbox"/>	<input type="checkbox"/>	<input type="checkbox"/>	\$1,351
72"W x 29.5"D x 29"H	GR8-DBC-7229-29-	<input type="checkbox"/>	<input type="checkbox"/>	<input type="checkbox"/>	\$1,351

To Order, Specify:

- ① Power Option:
- B Black Axil-Z Module, add \$707
 - W White Axil-Z Module, add \$577
 - N No Power
- ② Panel Option:
- P Panel, add \$252
 - N No Panel
- ③ Grommet Option:
- G 2 Grommets, add \$76
 - N No Grommet

HMU [Hit Me Up] Quad Base Side Table

FEATURES

- **Worksurface:** HPL surface (1.125"), particle board core, PVC edgeband
- **Base:** Steel with silver powder coat
- **Hand Paddle:** Steel with black plastic cap
- **Casters:** Grey nylon, locking, dual wheel
- **Adjustable Height:** 29.5"-44"H



HMU-VBR-3634-H-N

PRICING

	MODEL	①	LIST PRICE
36"W x 34"D x Adj Ht Vinton Bulb (Left Hand)	HMU-VBL-3634-H-	<input type="checkbox"/>	\$1,646
36"W x 34"D x Adj Ht Vinton Bulb (Right Hand)	HMU-VBR-3634-H-	<input type="checkbox"/>	\$1,646
30"W x 30"D x Adj Ht	HMU-REC-3030-H-	<input type="checkbox"/>	\$1,508
36"W x 30"D x Adj Ht	HMU-REC-3630-H-	<input type="checkbox"/> N	\$1,520
36"W x 36"D x Adj Ht	HMU-REC-3636-H-	<input type="checkbox"/> N	\$1,636
30"DIA. x Adj Ht	HMU-RND-3030-H-	<input type="checkbox"/> N	\$1,508
36"DIA. x Adj Ht	HMU-RND-3636-H-	<input type="checkbox"/>	\$1,595

To Order, Specify:

- ① Wire Basket Option:
- W Wire Basket, add \$243
 - N No Wire Basket

KIO [Keep It Organized] 60° Curved Table

FEATURES

- **Body:** HPL surface (1.125"), particle board core, PVC edgeband
- **Glides:** Steel
- **Casters:** 4" nylon, dual wheel (locking & non-locking)
- **Degree of Curve:** 60°
- **Grommet(s) (optional):** Black plastic (qty: 2)
- **Node Power Unit (optional):** Silver powder coat with black outlets, 1 Power, 1 Dual USB Unit



KIO-TBL-60-5618-42-C-CNNN

PRICING

	MODEL	1	2	3	LIST PRICE
Stationary					
56"W x 18"D x 24"H	KIO-TBL-60-5618-24-C-G	<input type="checkbox"/>	<input type="checkbox"/>	<input type="checkbox"/>	\$4,678
56"W x 18"D x 29"H	KIO-TBL-60-5618-29-C-G	<input type="checkbox"/>	<input type="checkbox"/>	<input type="checkbox"/>	\$4,678
56"W x 18"D x 36"H	KIO-TBL-60-5618-36-C-G	<input type="checkbox"/>	<input type="checkbox"/>	<input type="checkbox"/>	\$5,131
56"W x 18"D x 42"H	KIO-TBL-60-5618-42-C-G	<input type="checkbox"/>	<input type="checkbox"/>	<input type="checkbox"/>	\$5,131
Mobile					
56"W x 18"D x 24"H	KIO-TBL-60-5618-24-C-C	<input type="checkbox"/>	<input type="checkbox"/>	<input type="checkbox"/>	\$5,828
56"W x 18"D x 29"H	KIO-TBL-60-5618-29-C-C	<input type="checkbox"/>	<input type="checkbox"/>	<input type="checkbox"/>	\$5,828
56"W x 18"D x 36"H	KIO-TBL-60-5618-36-C-C	<input type="checkbox"/>	<input type="checkbox"/>	<input type="checkbox"/>	\$6,281
56"W x 18"D x 42"H	KIO-TBL-60-5618-42-C-C	<input type="checkbox"/>	<input type="checkbox"/>	<input type="checkbox"/>	\$6,281

To Order, Specify:

- 1** Power Option:
 - P Node Power Units, add \$772
 - N No Power
- 2** Grommet Option:
 - G 2 Grommets, add \$73
 - N No Grommets
- 3** Drawer Option:
 - N No Drawer

Contact a sales representative for additional power, grommet, drawer, and KIO Edgeband options.

KIO [Keep It Organized] 90° Curved Table

FEATURES

- **Body:** HPL surface (1.125"), particle board core, PVC edgeband
- **Glides:** Steel
- **Casters:** 4" nylon, dual wheel (locking & non-locking)
- **Degree of Curve:** 90°



KIO-TBL-90-7218-42-C-CNNN

PRICING

	MODEL	1	2	3	LIST PRICE
Stationary					
72"W x 18"D x 24"H	KIO-TBL-90-7218-24-C-G	<input type="checkbox"/>	<input type="checkbox"/>	<input type="checkbox"/>	\$10,465
72"W x 18"D x 29"H	KIO-TBL-90-7218-29-C-G	<input type="checkbox"/>	<input type="checkbox"/>	<input type="checkbox"/>	\$10,465
72"W x 18"D x 36"H	KIO-TBL-90-7218-36-C-G	<input type="checkbox"/>	<input type="checkbox"/>	<input type="checkbox"/>	\$12,259
72"W x 18"D x 42"H	KIO-TBL-90-7218-42-C-G	<input type="checkbox"/>	<input type="checkbox"/>	<input type="checkbox"/>	\$12,259
Mobile					
72"W x 18"D x 24"H	KIO-TBL-90-7218-24-C-C	<input type="checkbox"/>	<input type="checkbox"/>	<input type="checkbox"/>	\$11,063
72"W x 18"D x 29"H	KIO-TBL-90-7218-29-C-C	<input type="checkbox"/>	<input type="checkbox"/>	<input type="checkbox"/>	\$11,063
72"W x 18"D x 36"H	KIO-TBL-90-7218-36-C-C	<input type="checkbox"/>	<input type="checkbox"/>	<input type="checkbox"/>	\$12,857
72"W x 18"D x 42"H	KIO-TBL-90-7218-42-C-C	<input type="checkbox"/>	<input type="checkbox"/>	<input type="checkbox"/>	\$12,857

To Order, Specify:

- 1** Power Option:
 - N No Power
- 2** Grommet Option:
 - N No Grommets
- 3** Drawer Option:
 - N No Drawer

Contact a sales representative for additional power, grommet, drawer, and KIO Edgeband options.

KIO [Keep It Organized] Straight Table



FEATURES

- **Body:** HPL surface (1.125"), particle board core, PVC edgeband
- **Glides:** Steel
- **Casters:** 4" nylon, dual wheel (locking & non-locking)
- **Node Power Unit (optional):** Silver powder coat with black outlets, 1 Power, 1 Dual USB Unit



KIO-SST-5618-42-NNN

PRICING

	MODEL	1	2	3	LIST PRICE
Stationary					
56"W x 18"D x 24"H	KIO-TBL-5618-24-S-G	<input type="checkbox"/>	<input type="checkbox"/>	<input type="checkbox"/>	\$1,737
56"W x 18"D x 29"H	KIO-TBL-5618-29-S-G	<input type="checkbox"/>	<input type="checkbox"/>	<input type="checkbox"/>	\$1,737
56"W x 18"D x 36"H	KIO-TBL-5618-36-S-G	<input type="checkbox"/>	<input type="checkbox"/>	<input type="checkbox"/>	\$2,278
56"W x 18"D x 42"H	KIO-TBL-5618-42-S-G	<input type="checkbox"/>	<input type="checkbox"/>	<input type="checkbox"/>	\$2,278
Mobile					
56"W x 18"D x 24"H	KIO-TBL-5618-24-S-C	<input type="checkbox"/> N	<input type="checkbox"/> N	<input type="checkbox"/>	\$4,267
56"W x 18"D x 29"H	KIO-TBL-5618-29-S-C	<input type="checkbox"/> N	<input type="checkbox"/> N	<input type="checkbox"/>	\$4,267
56"W x 18"D x 36"H	KIO-TBL-5618-36-S-C	<input type="checkbox"/> N	<input type="checkbox"/> N	<input type="checkbox"/>	\$4,808
56"W x 18"D x 42"H	KIO-TBL-5618-42-S-C	<input type="checkbox"/> N	<input type="checkbox"/> N	<input type="checkbox"/>	\$4,808

Contact a sales representative for additional power, grommet, drawer, and KIO Edgeband options.

To Order, Specify:

- 1 Power Option:**
 - P Node Power Units (qty: 2), add \$772
 - N No Power
- 2 Grommet Option:**
 - G 2 Grommets, add \$73
 - N No Grommets
- 3 Drawer Option:**
 - D With 2 Drawers, add \$128
 - N No Drawers

KIO [Keep It Organized] Class, Curved Table

FEATURES

- **Body:** Melamine surface (0.75" sides, 1" Top and base), particle board core, matching PVC edgeband
- **Back Panel:** Curved HPL (0.75" sides, 1" Top and base), particle board core, 3mm PVC edgeband
- **Casters:** 4" nylon, dual wheel (locking & non-locking)
- **Degree of Curve:** 60°



KIO-CLS-60-6018-42-CS-C-NN-G

PRICING

	MODEL	1	2	3	LIST PRICE
60"W x 18"D x 29"H	KIO-CLS-60-6018-29-CS-C-	<input type="checkbox"/> N	<input type="checkbox"/> N	<input type="checkbox"/>	\$2,841
60"W x 18"D x 36"H	KIO-CLS-60-6018-36-CS-C-	<input type="checkbox"/> N	<input type="checkbox"/> N	<input type="checkbox"/>	\$3,209
60"W x 18"D x 42"H	KIO-CLS-60-6018-42-CS-C-	<input type="checkbox"/> N	<input type="checkbox"/> N	<input type="checkbox"/>	\$3,651

Contact a sales representative for Curved Laminate options

To Order, Specify:

- 1 Power Option:**
 - N No Power
- 2 Grommet Option:**
 - N No Grommets
- 3 Base Color**
 - B Black
 - G Grey
 - W White
 - H Hardrock Maple
 - C Classic Maple

MUST

[Multi-Use Student Table]
Sit-2-Stand Student Table and Lecturn



FEATURES

- **Worksurface:** HPL, melamine, particle board core, PVC edgeband
- **Base:** Steel with silver powder coat
- **Glides:** Black plastic
- **Casters:** Black nylon
- **Adjustable Height:** 28.25"-42.5"H



MUST-STE-2516-H

PRICING

	MODEL	LIST PRICE
25"W x 16"D x Adj Ht, Stocked Top, Ellipse, White Maple	MUST-STE-2516-H	\$711
25"W x 16"D x Adj Ht, HPL Choice, Ellipse	MUST-HEL-2516-H	\$889

MUST+

[Multi-Use Student Table]
Sit-2-Stand Student Table and Lecturn

FEATURES

- **Worksurface:** HPL, melamine, particle board core, PVC edgeband
- **Base:** Steel with silver powder coat
- **Glides:** Black plastic
- **Casters:** Black nylon
- **Adjustable Height:** 28.25"-42.5"H



MUSTP-HRC-3022-H

PRICING

	MODEL	LIST PRICE
30"W x 23"D x Adj Ht, Stocked Top, Ellipse, White Maple	MUSTP-STE-3023-H	\$960
34"W x 24"D x Adj Ht, HPL Choice, Ellipse	MUSTP-HEL-3424-H	\$1,127
30"W x 23"D x Adj Ht, Stocked Top, White Markerboard, Metal Edge	MUSTP-STM-3023-H	\$1,174
30"W x 22"D x Adj Ht, HPL Choice, Rounded Corner	MUSTP-HRC-3022-H	\$1,127

U.S. Patent No. D921408

FEATURES

- **Worksurface:** HPL surface (1.125"), particle board core, PVC edgeband
- **Frame:** Steel with silver powder coat
- **Casters:** Grey nylon, locking, dual wheel
- **Adjustable Height:** 25"-34.5"H set screw



OTM-REC-6030-H

PRICING

	MODEL	LIST PRICE
30"W x 24"D x Adj Ht	OTM-REC-3024-H	\$849
30"W x 30"D x Adj Ht	OTM-REC-3030-H	\$912
36"W x 24"D x Adj Ht	OTM-REC-3624-H	\$882
36"W x 30"D x Adj Ht	OTM-REC-3630-H	\$927
60"W x 24"D x Adj Ht	OTM-REC-6024-H	\$1,097
60"W x 30"D x Adj Ht	OTM-REC-6030-H	\$1,220
72"W x 24"D x Adj Ht	OTM-REC-7224-H	\$1,244

Contact a sales representative for additional surface options

PAL [Post Anywhere Leg] Curved Leg Student Table



PALC-SLC-3131-H-CN

FEATURES

- **Worksurface:** HPL surface (1.125"), particle board core, PVC edgeband
- **Base:** Steel with silver powder coat and chrome extensions
- **Glides:** Grey polypropylene
- **Casters (Optional):** 2.36" grey nylon, locking dual wheel, with M8 connection
- **Drawer (Optional):** 3"H bin, clear ABS plastic
- **Adjustable Height:** 23"-32"H

PRICING

	MODEL	1	2	LIST PRICE
30"W x 30"D x Adj Ht Boomerang (1 Drawer Compatible)	PALC-BMG-3030-H-	<input type="checkbox"/>	<input type="checkbox"/>	\$481
31"W x 27"D x Adj Ht Bowtie (1 Drawer Compatible)	PALC-BOW-3127-H-	<input type="checkbox"/>	<input type="checkbox"/>	\$426
34"W x 30"D x Adj Ht Bowtie (1 Drawer Compatible)	PALC-BOW-3430-H-	<input type="checkbox"/>	<input type="checkbox"/>	\$455
30"W x 18"D x Adj Ht Rectangle (1 Drawer Compatible)	PALC-REC-3018-H-	<input type="checkbox"/>	<input type="checkbox"/>	\$447
36"W x 30"D x Adj Ht Rectangle (No Drawer)	PALC-REC-3630-H-	<input type="checkbox"/>		\$595
48"W x 24"D x Adj Ht Rectangle (No Drawer)	PALC-REC-4824-H-	<input type="checkbox"/>		\$606
48"W x 36"D x Adj Ht Rectangle (No Drawer)	PALC-REC-4836-H-	<input type="checkbox"/>		\$696
31"W x 31"D x Adj Ht Slice, Full HPL* (No Drawer)	PALC-SLC-3131-H-	<input type="checkbox"/>		\$481
36"W x 28"D x Adj Ht Left Vail (1 Drawer Compatible)	PALC-VLL-3628-H-	<input type="checkbox"/>	<input type="checkbox"/>	\$649
36"W x 28"D x Adj Ht Right Vail (1 Drawer Compatible)	PALC-VLR-3628-H-	<input type="checkbox"/>	<input type="checkbox"/>	

To Order, Specify:

1 Feet Option:

- C Casters, add \$29
- W Wheelbarrow, add \$15
- G Glides

2 Drawer Option:

- D Drawer, add \$71
- C Drawer Compatible, add \$27
- N No Drawer

*Contact a sales representative for additional surface and drawer options. Wheelbarrow feet option may not be available on all table sizes and shapes.

*Shape Patent Pending

SHAPES

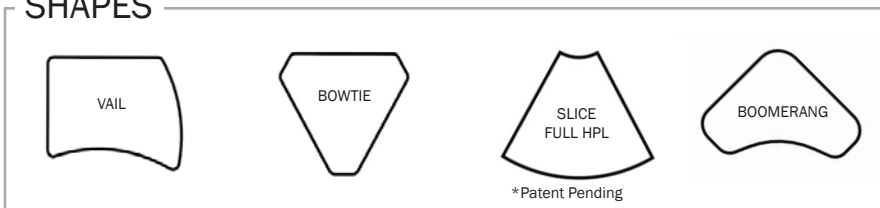

FEATURES

- **Worksurface:** HPL surface (1.25"), particle board core, PVC edgeband
- **Base:** Steel with silver powder coat and chrome extensions
- **Glides:** Grey polypropylene
- **Casters (Optional):** 2.36" grey nylon, locking dual wheel, with M8 connection
- **Drawer (Optional):** 3"H bin, clear ABS plastic
- **Adjustable Height:** 23"-32"H



PALS-STR-3636-H-CN

PRICING

	MODEL	①	②	LIST PRICE
30"Wx30"D x Adj Ht, Boomerang (No Drawer)	PALS-BMG-3030-H-	<input type="checkbox"/>	<input type="checkbox"/>	\$457
31"Wx27"D x Adj Ht, Bowtie Shape (1 Drawer Compatible)	PALS-BOW-3127-H-	<input type="checkbox"/>	<input type="checkbox"/>	\$401
34"W x 30"D x Adj Ht, Bowtie Shape (1 Drawer Compatible)	PALS-BOW-3430-H-	<input type="checkbox"/>	<input type="checkbox"/>	\$431
54"W x 36"D x Adj Ht, Flat End Whale (No Drawer)	PALS-FWH-5436-H	<input type="checkbox"/>	<input type="checkbox"/>	\$999
62"W x 43"D x Adj Ht, Puzzle Shape (No Drawer)	PALS-PZL-6243-H-	<input type="checkbox"/>	<input type="checkbox"/>	\$1,511
68"W x 60"D x Adj Ht, Sprocket Shape (3 Drawer Compatible)	PALS-SPK-6860-H-	<input type="checkbox"/>	<input type="checkbox"/>	\$1,800
31"Wx31"D x Adj Ht, Slice, Full HPL* (No Drawer)	PALS-SLC-3131-H-	<input type="checkbox"/>	<input type="checkbox"/>	\$457
72"W x 41"D x Adj Ht, Swerve Shape (No Drawer)	PALS-SWV-7241-H-	<input type="checkbox"/>	<input type="checkbox"/>	\$1,442
54"W x 30"D x Adj Ht, Whale Shape (No Drawer)	PALS-WHL-5430-H-	<input type="checkbox"/>	<input type="checkbox"/>	\$877

To Order, Specify:

- ① Feet Option:
- C Casters, add \$29
 - W Wheelbarrow, add \$15
 - G Glides
- ② Drawer Option:
- D Drawer, add \$71
 - C Drawer Compatible, add \$27
 - N No Drawer

Contact a sales representative for additional surface options. Wheelbarrow feet option may not be available on all table sizes and shapes. Pricing for drawer will vary based on number of drawers appropriate for a particular shape.

*Shape Patent Pending

SHAPES

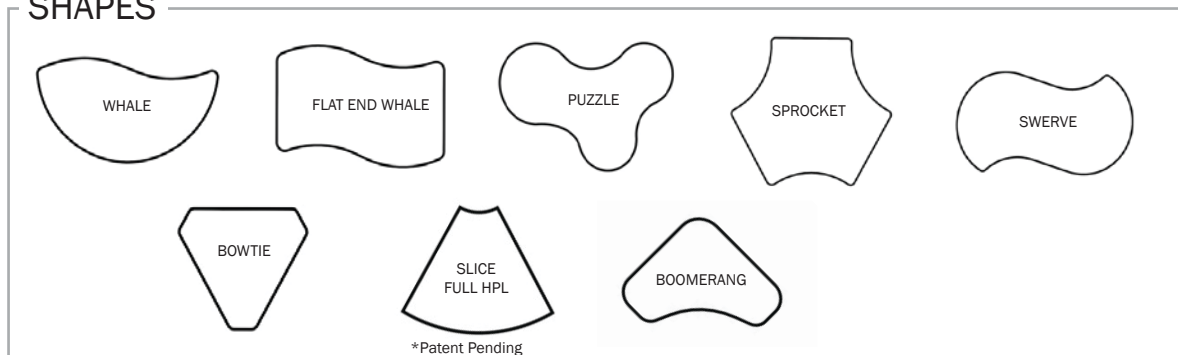

FEATURES

- **Worksurface:** HPL surface with particle board core
- **Glides:** White nylon
- **Edges:** Aluminum
- **Power (optional):** Standard flush mount, 2 Power, 2 Dual USB Units, 120" Cord



SHR-MTL-7836-36-T

PRICING

	MODEL	①	LIST PRICE
78"W x 36"D x 30"H	SHR-MTL-7836-30-	<input type="checkbox"/>	\$9,586
78"W x 36"D x 36"H	SHR-MTL-7836-36-	<input type="checkbox"/>	\$9,778
78"W x 36"D x 42"H	SHR-MTL-7836-42-	<input type="checkbox"/>	\$10,184
84"W x 36"D x 30"H	SHR-MTL-8436-30-	<input type="checkbox"/>	\$10,161
84"W x 36"D x 36"H	SHR-MTL-8436-36-	<input type="checkbox"/>	\$10,352
84"W x 36"D x 42"H	SHR-MTL-8436-42-	<input type="checkbox"/>	\$10,352
96"W x 36"D x 30"H	SHR-MTL-9636-30-	<input type="checkbox"/>	\$10,105
96"W x 36"D x 36"H	SHR-MTL-9636-36-	<input type="checkbox"/>	\$10,288
96"W x 36"D x 42"H	SHR-MTL-9636-42-	<input type="checkbox"/>	\$10,736

To Order, Specify:

① Power Option:

- D Black Axil-Z Module (qty:2), add \$1,480
- T White Axil-Z Module (qty:2), add \$1,164
- N No Power

Contact a sales representative for grommet options. Grommets not available with Axil-Z power.
 U.S. Patent No. D923381



SHR-MTR-7836-36-N

FEATURES

- **Worksurface:** HPL surface with particle board core
- **Glides:** White nylon
- **Edges:** Mitered
- **Power (optional):** Standard flush mount, 2 Power, 2 Dual USB Units, 120" Cord

PRICING

	MODEL	①	LIST PRICE
78"W x 30"D x 30"H	SHR-MTR-7830-30-	<input type="checkbox"/>	\$6,565
78"W x 30"D x 36"H	SHR-MTR-7830-36-	<input type="checkbox"/>	\$6,739
78"W x 30"D x 42"H	SHR-MTR-7830-42-	<input type="checkbox"/>	\$6,912
78"W x 36"D x 30"H	SHR-MTR-7836-30-	<input type="checkbox"/>	\$6,565
78"W x 36"D x 36"H	SHR-MTR-7836-36-	<input type="checkbox"/>	\$6,739
78"W x 36"D x 42"H	SHR-MTR-7836-42-	<input type="checkbox"/>	\$6,912
84"W x 30"D x 30"H	SHR-MTR-8430-30-	<input type="checkbox"/>	\$6,912
84"W x 30"D x 36"H	SHR-MTR-8430-36-	<input type="checkbox"/>	\$7,085
84"W x 30"D x 42"H	SHR-MTR-8430-42-	<input type="checkbox"/>	\$7,257
84"W x 36"D x 30"H	SHR-MTR-8436-30-	<input type="checkbox"/>	\$6,912
84"W x 36"D x 36"H	SHR-MTR-8436-36-	<input type="checkbox"/>	\$7,085
84"W x 36"D x 42"H	SHR-MTR-8436-42-	<input type="checkbox"/>	\$7,257
96"W x 30"D x 30"H	SHR-MTR-9630-30-	<input type="checkbox"/>	\$7,255
96"W x 30"D x 36"H	SHR-MTR-9630-36-	<input type="checkbox"/>	\$7,429
96"W x 30"D x 42"H	SHR-MTR-9630-42-	<input type="checkbox"/>	\$7,602
96"W x 36"D x 30"H	SHR-MTR-9636-30-	<input type="checkbox"/>	\$7,255
96"W x 36"D x 36"H	SHR-MTR-9636-36-	<input type="checkbox"/>	\$7,429
96"W x 36"D x 42"H	SHR-MTR-9636-42-	<input type="checkbox"/>	\$7,602

To Order, Specify:

① Power Option:

- D Black Axil-Z Module (qty:2), add \$1,480
- T White Axil-Z Module (qty:2), add \$1,164
- N No Power

Contact a sales representative for grommet options. Grommets not available with Axil-Z power.

SBM [Stand By Me] Quad Base Mobile Table



SBM-TRAY-2321

FEATURES

- **Worksurface:** HPL surface (0.75"), particle board core, PVC edgeband
- **Base:** Steel with silver powder coat
- **Casters:** Grey nylon dual wheel (two locking, 2 non-locking)
- **Stocked Surface (optional):** 23"Wx21"D white melamine with plastic tray
- **Adjustable Height:** 23.5"-45" pneumatic

PRICING

	MODEL	LIST PRICE
23"W x 21"D with Tray	SBM-TRAY-2321	\$1,122
24"W x 22"D	SBM-REC-2422	\$1,303
32"W x 22"D Linc Shape	SBM-LNC-3222	\$1,525

SST [Student Stacking Table] Stacking Table

FEATURES

- **Worksurface:** HPL surface (0.75"), particle board core, PVC edgeband
- **Frame:** Steel with silver powder coat
- **Glides:** Black plastic (qty: 2)
- **Casters:** Grey nylon, locking, dual wheel (qty: 2)
- **Stacking Limit:** 4 Tables



SST-REC-3024-29

PRICING

	MODEL	LIST PRICE
Fixed Height (29"H)		
30"W x 24"D	SST-REC-3024-29	\$483
37"W x 24"D Pinnacle Shape	SST-PIN-3724-29	\$559
Adjustable Height (23"-32"H)		
28"W x 20"D	SST-REC-2820-H	\$565
28"W x 20"D Rounded Corners	SST-RNC-2820-H	\$611
35"W x 20"D Pinnacle Shape	SST-PIN-3520-H	\$658
54"W x 27"D	SST-REC-5427-H	\$1,080
60"W x 24"D	SST-REC-6024-H	\$1,034
60"W x 24"D Rounded Corners	SST-REC-6024-H	\$1,149

Contact a sales representative for additional surface options.

TLC

[Tender Loving Care] Cantilever Student Desk



TLC-VLL-2922-6

FEATURES

- **Worksurface:** HPL surface (1.125"), particle board core, PVC edgeband
- **Base:** Steel with silver powder coat
- **Glides:** Black plastic

PRICING

	MODEL	①	LIST PRICE
26"W x 19"D	TLC-REC-2619-	<input type="checkbox"/>	\$440
29.3"W x 22.8"D, Vail shape (Left Hand)	TLC-VLL-2922-	<input type="checkbox"/>	\$524
29.3"W x 22.8"D, Vail shape (Right Hand)	TLC-VLR-2922-	<input type="checkbox"/>	\$524
60"W x 24"D	TLC-REC-6024-	<input type="checkbox"/>	\$790
60"W x 26"D	TLC-REC-6026-	<input type="checkbox"/>	\$986

To Order, Specify:

① Size Option:

- 3 Size 3 (23.8"H)
- 4 Size 4 (25"H)
- 5 Size 5 (27.5"H)
- 6 Size 6 (29")

Made to order, minimum order quantity of 50

T-UP

[Tee-UP] Sit-2-Stand Collaboration Table

FEATURES

- **Worksurface:** HPL surface (1.125"), particle board core, PVC edgeband
- **Column:** Anodized aluminum
- **Base:** Steel with silver powder coat
- **Mechanism:** Pneumatic gas lift
- **Adjustable Height:** 26.5-41"H



TUP-REC-3636-H

PRICING

	MODEL	LIST PRICE
30"W x 30"D x Adj Ht	TUP-REC-3030-H	\$1,396
32"DIA. x Adj Ht	TUP-RND-3232-H	\$1,485
36"DIA. x Adj Ht	TUP-RND-3636-H	\$1,485
36"W x 36"D x Adj Ht	TUP-REC-3636-H	\$1,526
36"W x 36"D x Adj Ht Star	TUP-STR-3636-H	\$1,548

FEATURES

- **Worksurface:** HPL surface (1.125"), particle board core, PVC edgeband
- **Base:** Steel with silver powder coat, C-Leg frame
- **Glides:** Black plastic
- **Grommet:** Black plastic (qty: 1)
- **Adjustable Height:** 28"-34"H
- **Power (optional):** Standard flush mount, 2 Power, 2 Dual USB Units, 72" Cord



THX-ISC-3636-H-NPR

PRICING

	MODEL	①	②	③	④	LIST PRICE
36"W x 36"D x 29"H	THX-ISC-3636-	<input type="checkbox"/>	<input type="checkbox"/>	<input type="checkbox"/>	<input type="checkbox"/>	\$1,088
42"W x 36"D x 29"H	THX-ISC-4236-	<input type="checkbox"/>	<input type="checkbox"/>	<input type="checkbox"/>	<input type="checkbox"/>	\$1,120

To Order, Specify:

① Base Option:

H Height Adjustable, add \$251

29 Fixed (29"H)

② Power Option:

B Black Axil-Z Module, add \$675

W White Axil-Z Module, add \$551

N No Power

③ Panel Option:

P Panel, add \$160

N No Panel

④ Orientation:

L Left Hand

R Right Hand

THX [Thanks] Single Wave Computer Table



FEATURES

- **Worksurface:** HPL surface (1.125"), particle board core, PVC edgeband
- **Base:** Steel with silver powder coat, C-Leg frame
- **Glides:** Black plastic
- **Grommet(s):** Black plastic (qty: 1)
- **Adjustable Height:** 28"-34"H
- **Modesty Panel (optional):** Steel with silver powder coat
- **Power (optional):** Standard flush mount, 2 Power, 2 Dual USB Units, 72" Cord



THX-SWC-4230-H-NP

PRICING

	MODEL	①	②	③	LIST PRICE
36"W x 30"D x 29"H	THX-SWC-3630-	<input type="checkbox"/>	<input type="checkbox"/>	<input type="checkbox"/>	\$946
42"W x 30"D x 29"H	THX-SWC-4230-	<input type="checkbox"/>	<input type="checkbox"/>	<input type="checkbox"/>	\$1,037

To Order, Specify:

- 1 Base Option:**
 - H Height Adjustable, add \$251
 - 29 Fixed (29"H)
- 2 Power Option:**
 - B Black Axil-Z Module, add \$675
 - W White Axil-Z Module, add \$551
 - N No Power
- 3 Panel Option:**
 - P Panel, add \$160
 - N No Panel

THX [Thanks] Double Wave Computer Table

FEATURES

- **Worksurface:** HPL surface (1.125"), particle board core, PVC edgeband
- **Base:** Steel with silver powder coat, C-Leg frame
- **Glides:** Black plastic
- **Grommet(s):** Black plastic (qty: 2)
- **Adjustable Height:** 28"-34"H set screw
- **Modesty Panel (optional):** Steel with silver powder coat
- **Power (optional):** Standard flush mount, 2 Power, 2 Dual USB Units, 72" Cord



THX-DWC-7230-H-NP

PRICING

	MODEL	①	②	③	LIST PRICE
60"W x 30"D x 29"H	THX-DWC-6030-	<input type="checkbox"/>	<input type="checkbox"/>	<input type="checkbox"/>	\$1,229
66"W x 30"D x 29"H	THX-DWC-6630-	<input type="checkbox"/>	<input type="checkbox"/>	<input type="checkbox"/>	\$1,339
72"W x 30"D x 29"H	THX-DWC-7230-	<input type="checkbox"/>	<input type="checkbox"/>	<input type="checkbox"/>	\$1,351

To Order, Specify:

- 1 Base Option:**
 - H Height Adjustable, add \$251
 - 29 Fixed (29"H)
- 2 Power Option:**
 - B Black Axil-Z Module, add \$675
 - W White Axil-Z Module, add \$551
 - N No Power
- 3 Panel Option:**
 - P Panel, add \$240
 - N No Panel

THX [Thanks] Standard Single Computer Table



FEATURES

- **Worksurface:** HPL surface (1.125"), particle board core, PVC edgeband
- **Base:** Steel with silver powder coat, C-Leg frame
- **Glides:** Black plastic
- **Grommet(s):** Black plastic (qty: 1)
- **Adjustable Height:** 28"-34"H set screw
- **Modesty Panel (optional):** Steel with silver powder coat
- **Power (optional):** Standard flush mount, 2 Power, 2 Dual USB Units, 72" Cord



THX-SNC-4224-H-NP

PRICING

	MODEL	1	2	3	LIST PRICE
36"W x 24"D x 29"H	THX-SNC-3624-	<input type="checkbox"/>	<input type="checkbox"/>	<input type="checkbox"/>	\$772
36"W x 30"D x 29"H	THX-SNC-3630-	<input type="checkbox"/>	<input type="checkbox"/>	<input type="checkbox"/>	\$946
42"W x 24"D x 29"H	THX-SNC-4224-	<input type="checkbox"/>	<input type="checkbox"/>	<input type="checkbox"/>	\$935
42"W x 30"D x 29"H	THX-SNC-4230-	<input type="checkbox"/>	<input type="checkbox"/>	<input type="checkbox"/>	\$998
48"W x 24"D x 29"H	THX-SNC-4824-	<input type="checkbox"/>	<input type="checkbox"/>	<input type="checkbox"/>	\$960
48"W x 30"D x 29"H	THX-SNC-4830-	<input type="checkbox"/>	<input type="checkbox"/>	<input type="checkbox"/>	\$1,056

To Order, Specify:

- 1** Base Option:
 - H Height Adjustable, add \$251
 - 29 Fixed (29"H)
- 2** Power Option:
 - B Black Axil-Z Module, add \$675
 - W White Axil-Z Module, add \$551
 - N No Power
- 3** Panel Option:
 - P Panel, add \$240
 - N No Panel

THX [Thanks] Standard Double Computer Table

FEATURES

- **Worksurface:** HPL surface (1.125"), particle board core, PVC edgeband
- **Base:** Steel with silver powder coat, C-Leg frame
- **Glides:** Black plastic
- **Grommet(s):** Black plastic (qty: 2)
- **Adjustable Height:** 28"-34"H set screw
- **Modesty Panel (optional):** Steel with silver powder coat
- **Power (optional):** Standard flush mount, 2 Power, 2 Dual USB Units, 72" Cord



THX-DBC-6030-H-NP

PRICING

	MODEL	1	2	3	LIST PRICE
60"W x 24"D x 29"H	THX-DBC-6024-	<input type="checkbox"/>	<input type="checkbox"/>	<input type="checkbox"/>	\$1,107
60"W x 30"D x 29"H	THX-DBC-6030-	<input type="checkbox"/>	<input type="checkbox"/>	<input type="checkbox"/>	\$1,226
66"W x 24"D x 29"H	THX-DBC-6624-	<input type="checkbox"/>	<input type="checkbox"/>	<input type="checkbox"/>	\$1,196
66"W x 30"D x 29"H	THX-DBC-6630-	<input type="checkbox"/>	<input type="checkbox"/>	<input type="checkbox"/>	\$1,281
72"W x 24"D x 29"H	THX-DBC-7224-	<input type="checkbox"/>	<input type="checkbox"/>	<input type="checkbox"/>	\$1,229
72"W x 30"D x 29"H	THX-DBC-7230-	<input type="checkbox"/>	<input type="checkbox"/>	<input type="checkbox"/>	\$1,325

To Order, Specify:

- 1** Base Option:
 - H Height Adjustable, add \$251
 - 29 Fixed (29"H)
- 2** Power Option:
 - B Black Axil-Z Module, add \$675
 - W White Axil-Z Module, add \$551
 - N No Power
- 3** Panel Option:
 - P Panel, add \$240
 - N No Panel

THX [Thanks] Small Multi-Purpose Table



THX-SMP-5430-H-N

FEATURES

- **Worksurface:** HPL surface (1.125"), particle board core, PVC edgeband
- **Base:** Steel with silver powder coat, T-Leg frame for tables 30"D or deeper
- **Glides:** Black plastic
- **Adjustable Height:** 28"-34"H set screw
- **Power (optional):** Standard flush mount, 2 Power, 2 Dual USB Units, 72" Cord

PRICING

	MODEL	1	2	LIST PRICE
36"W x 18"D x 29"H	THX-SMP-3618-	<input type="checkbox"/>	<input type="checkbox"/>	\$802
48"W x 24"D x 29"H	THX-SMP-4824-	<input type="checkbox"/>	<input type="checkbox"/>	\$922
48"W x 30"D x 29"H	THX-SMP-4830-	<input type="checkbox"/>	<input type="checkbox"/>	\$1,004
48"W x 36"D x 29"H	THX-SMP-4836-	<input type="checkbox"/>	<input type="checkbox"/>	\$1,137
54"W x 24"D x 29"H	THX-SMP-5424-	<input type="checkbox"/>	<input type="checkbox"/>	\$1,004
54"W x 30"D x 29"H	THX-SMP-5430-	<input type="checkbox"/>	<input type="checkbox"/>	\$1,114
54"W x 36"D x 29"H	THX-SMP-5436-	<input type="checkbox"/>	<input type="checkbox"/>	\$1,242

To Order, Specify:

- 1 Base Option:
- H Height Adjustable, add \$251
 - 29 Fixed (29"H)
- 2 Power Option:
- B Black Axil-Z Module, add \$675
 - W White Axil-Z Module, add \$551
 - N No Power

THX [Thanks] Large Multi-Purpose Table

FEATURES

- **Worksurface:** HPL surface (1.125"), particle board core, PVC edgeband
- **Base:** Steel with silver powder coat, T-Leg frame for tables 30"D or deeper
- **Glides:** Black plastic
- **Adjustable Height:** 28"-34"H set screw
- **Modesty Panel (optional):** Steel with silver powder coat
- **Power (optional):** Standard flush mount, 2 Power, 2 Dual USB Units, 72" Cord



THX-LMP-7230-29-NP

PRICING

	MODEL	1	2	3	LIST PRICE
60"W x 24"D x 29"H	THX-LMP-6024-	<input type="checkbox"/>	<input type="checkbox"/>	<input type="checkbox"/>	\$1,028
60"W x 30"D x 29"H	THX-LMP-6030-	<input type="checkbox"/>	<input type="checkbox"/>	<input type="checkbox"/>	\$1,147
60"W x 36"D x 29"H	THX-LMP-6036-	<input type="checkbox"/>	<input type="checkbox"/>	<input type="checkbox"/>	\$1,267
66"W x 24"D x 29"H	THX-LMP-6624-	<input type="checkbox"/>	<input type="checkbox"/>	<input type="checkbox"/>	\$1,116
66"W x 30"D x 29"H	THX-LMP-6630-	<input type="checkbox"/>	<input type="checkbox"/>	<input type="checkbox"/>	\$1,252
66"W x 36"D x 29"H	THX-LMP-6636-	<input type="checkbox"/>	<input type="checkbox"/>	<input type="checkbox"/>	\$1,382
72"W x 24"D x 29"H	THX-LMP-7224-	<input type="checkbox"/>	<input type="checkbox"/>	<input type="checkbox"/>	\$1,159
72"W x 30"D x 29"H	THX-LMP-7230-	<input type="checkbox"/>	<input type="checkbox"/>	<input type="checkbox"/>	\$1,267
72"W x 36"D x 29"H	THX-LMP-7236-	<input type="checkbox"/>	<input type="checkbox"/>	<input type="checkbox"/>	\$1,402

To Order, Specify:

- 1 Base Option:
- H Height Adjustable, add \$251
 - 29 Fixed (29"H)
- 2 Power Option:
- B Black Axil-Z Module, add \$675
 - W White Axil-Z Module, add \$551
 - N No Power
- 3 Panel Option:
- P Panel, add \$240
 - N No Panel

Contact a sales representative for additional surface, power and grommet options

THX [Thanks] Boat Shaped Conference Table



FEATURES

- **Worksurface:** HPL surface (1.125"), particle board core, PVC edgeband
- **Base:** Steel with silver powder coat, T-Leg frame
- **Glides:** Black plastic
- **Fixed:** 29"H
- **Adjustable Height:** 28"-34"H set screw
- **Power (optional):** Standard flush mount, 2 Power, 2 Dual USB Units, 72" Cord



THX-BCT-7236-H-N

PRICING

	MODEL	①	②	LIST PRICE
72"W x 36"D x 29"H	THX-BCT-7236-	<input type="checkbox"/>	<input type="checkbox"/>	\$1,429
78"W x 36"D x 29"H	THX-BCT-7836-	<input type="checkbox"/>	<input type="checkbox"/>	\$1,735
84"W x 36"D x 29"H	THX-BCT-8436-	<input type="checkbox"/>	<input type="checkbox"/>	\$1,789
72"W x 42"D x 29"H	THX-BCT-7242-	<input type="checkbox"/>	<input type="checkbox"/>	\$1,689
78"W x 42"D x 29"H	THX-BCT-7842-	<input type="checkbox"/>	<input type="checkbox"/>	\$2,108
84"W x 42"D x 29"H	THX-BCT-8442-	<input type="checkbox"/>	<input type="checkbox"/>	\$2,184

To Order, Specify:

- ① Base Option:
- H Height Adjustable, add \$251
 - 29 Fixed (29"H)
- ② Power Option:
- B Black Axil-Z Module (qty: 2), add \$1,350
 - W White Axil-Z Module (qty: 2), add \$1,102
 - N No Power

THX [Thanks] Rectangular Conference Table

FEATURES

- **Worksurface:** HPL surface (1.125"), particle board core, PVC edgeband
- **Base:** Steel with silver powder coat, T-Leg frame
- **Glides:** Black plastic
- **Grommet(s) (optional):** Black plastic (qty: 2)
- **Adjustable Height:** 28"-34"H set screw
- **Power (optional):** Standard flush mount, 2 Power, 2 Dual USB Units, 72" Cord



THX-RCT-7836-29-NN

PRICING

	MODEL	①	②	③	LIST PRICE
60"W x 36"D x 29"H	THX-RCT-6036-	<input type="checkbox"/>	<input type="checkbox"/>	<input type="checkbox"/>	\$1,281
66"W x 36"D x 29"H	THX-RCT-6636-	<input type="checkbox"/>	<input type="checkbox"/>	<input type="checkbox"/>	\$1,410
72"W x 36"D x 29"H	THX-RCT-7236-	<input type="checkbox"/>	<input type="checkbox"/>	<input type="checkbox"/>	\$1,417
78"W x 36"D x 29"H	THX-RCT-7836-	<input type="checkbox"/>	<input type="checkbox"/>	<input type="checkbox"/>	\$1,717
84"W x 36"D x 29"H	THX-RCT-8436-	<input type="checkbox"/>	<input type="checkbox"/>	<input type="checkbox"/>	\$1,731

To Order, Specify:

- ① Base Option:
- H Height Adjustable, add \$251
 - 29 Fixed (29"H)
- ② Power Option:
- B Black Axil-Z Module (qty: 2), add \$1,350
 - W White Axil-Z Module (qty: 2), add \$1,102
 - N No Power
- ③ Grommet Option:
- G Grommets (qty: 2), add \$73
 - N No Grommets

FEATURES

- **Worksurface:** HPL surface (1.125"), particle board core, PVC edgeband
- **Base:** Steel with silver powder coat, T-Leg frame
- **Glides:** Black plastic
- **Adjustable Height:** 28"-34"H set screw
- **Power (optional):** Standard flush mount, 2 Power, 2 Dual USB Units, 72" Cord



PRICING

	MODEL	①	②	LIST PRICE
60"W x 30"D x 29"H Double Vibe Shape	THX-CDV-6030-	<input type="checkbox"/> N	<input type="checkbox"/>	\$1,148
60"W x 36"D x 29"H Bullet Shape	THX-CBT-6036-	<input type="checkbox"/>	<input type="checkbox"/>	\$1,281
66"W x 36"D x 29"H Bullet Shape	THX-CBT-6636-	<input type="checkbox"/>	<input type="checkbox"/>	\$1,424
72"W x 36"D x 29"H Bullet Shape	THX-CBT-7236-	<input type="checkbox"/>	<input type="checkbox"/>	\$1,439

To Order, Specify:

① Base Option:

H Height Adjustable, add \$251

29 Fixed (29"H)

② Power Option:

B Black Axil-Z Module, add \$675

W White Axil-Z Module, add \$551

N No Power

TEACHER STATIONS



MiEN

2G2BT [Too Good To Be True] Hinge-Top Presentation Station



FEATURES

- **Cabinet & Shelves:** Grey melamine, double sided (one front door, one back door)
- **Worksurface(s):** HPL surface, particle board core, PVC edgeband
- **Modesty Panel:** Perforated steel with silver powder coat
- **Casters:** Grey nylon, locking, dual wheel
- **Cabinet Dimensions:** 22.6"W x 24"D x 40.5"H
- **Side Surface Dimensions:** 36"W x 22"D x 30"H



2G2BT-HNG-2324-40-VRL

PRICING

	MODEL	①	②	③	LIST PRICE
Presentation Station with Side Surface	2G2BT-HNG-2324-40-	<input type="checkbox"/>	<input type="checkbox"/>	<input type="checkbox"/>	\$5,061
Presentation Station without Side Surface	2G2BT-HNG-2324-40-	<input type="checkbox"/>	<input checked="" type="checkbox"/> N		\$3,324

To Order, Specify:

① Vent Option:

V 2 Vents, Rack Rail Shelves, add \$753

N No Vents, Adjustable Shelves

② Side Surface Option:

R Rectangle Side Surface

S Round Side Surface

N No Side Surface

③ Orientation:

L Side Table on Left

R Side Table on Right

2G2BT [Too Good To Be True] Open Face Station

FEATURES

- **Cabinet and Shelf:** Grey melamine, single sided, 1 open shelf, 1 front door, 2 front drawers
- **Worksurface(s):** HPL surface, particle board core, PVC edgeband
- **Casters:** Grey nylon, dual wheel
- **Cabinet Dimensions:** 24"W x 27"D x 40.5"H (Open Shelf: 6"H, Drawers: 5.5"H, Locking Cabinet: 16"H)
- **HMU Surface Dimensions:** 36"W x 27"D x 29.5-44 "H



2G2BT-OFS-2427-40-L

PRICING

	MODEL	①	LIST PRICE
Open Face Station (Open Shelf, 2 Drawers, Locking Cabinet)	2G2BT-OFS-2427-40-	<input type="checkbox"/>	\$3,536

To Order, Specify:

① Side Surface Option:

L HMU on Left, add \$1,518

R HMU on Right, add \$1,518

N No Side Surface

2G2BT [Too Good To Be True] HMU Presentation Station



FEATURES

- **Cabinet and Shelves:** Grey melamine, double sided, 2 front doors, 2 back doors
- **Worksurface(s):** HPL surface, particle board core, PVC edgeband
- **Casters:** Grey nylon, locking, dual wheel
- **Cabinet Dimensions:** 24"W x 27"D x 40.5"H
- **HMU Surface Dimensions:** 36"W x 27"D x 29.5-44 "H



2G2BT-HMU-2427-40-NLN

PRICING

	MODEL	①	②	③	LIST PRICE
HMU Presentation Station with Side Surface	2G2BT-HMU-2427-40-	<input type="checkbox"/>	<input type="checkbox"/>	<input type="checkbox"/>	\$3,738

To Order, Specify:

① Vent Option:

V 2 Vents, Rack Rail Shelves, add \$753

N No Vents, Adjustable Shelves

② Side Surface Option:

L HMU on Left, add \$1,518

R HMU on Right, add \$1,518

S No HMU, Hand Rail on Left

H No HMU, Hand Rail on Right

③ Filing Option:

F Filing Drawer, add \$275

N No Filing Drawer

2G2BT [Too Good To Be True] Lecture Station



FEATURES

- **Cabinet and Shelves:** Grey melamine, single sided, 1 front door
- **Worksurface(s):** HPL surface, particle board core, PVC edgeband
- **Modesty Panel:** Perforated steel with silver powder coat (for rectangle and rounded end)
- **Cabinet Dimensions:** 18"W x 24"D x 36"H
- **Side Surface Dimensions:** 36"W x 24"D x 30"H (rectangle and rounded end)
- **Hinging Side Surface Dimensions:** 18"Wx24"Dx29"H



2G2BT-LCT-1824-36-FHL

PRICING

	MODEL	①	②	③	LIST PRICE
Lecture Station with Side Surface	2G2BT-LCT-1824-36-	<input type="checkbox"/>	<input type="checkbox"/>	<input type="checkbox"/>	\$3,335
Lecture Station without Side Surface	2G2BT-LCT-1824-36-	<input type="checkbox"/>	<input type="checkbox"/> N		\$3,019

To Order, Specify:

- ① Top Option:**
 - A Angled Top, add \$63
 - F Flat Top
- ② Side Surface Option:**
 - R Rectangle Side Surface, add \$1,270
 - S Rounded End Side Surface, add \$1,270
 - H Hinging Side Surface
 - N No Side Surface
- ③ Orientation:**
 - L Side Table on Left
 - R Side Table on Right

2G2BT [Too Good To Be True] Standard Presentation Station



FEATURES

- **Cabinet & Shelves:** Grey melamine, double sided, 2 front doors, 2 back doors
- **Worksurface(s):** HPL surface, particle board core, PVC edgeband
- **Modesty Panel:** Perforated steel with silver powder coat
- **Casters:** Grey nylon, locking, dual wheel
- **Cabinet Dimensions:** 22.6"W x 24"D x 40.5"H
- **Side Surface Dimensions:** 36"W x 22"D x 30"H



2G2BT-SPS-2324-40-NRR

PRICING

	MODEL	①	②	③	LIST PRICE
Presentation Station with Side Surface	2G2BT-SPS-2324-40-	<input type="checkbox"/>	<input type="checkbox"/>	<input type="checkbox"/>	\$4,940
Presentation Station without Side Surface	2G2BT-SPS-2324-40-	<input type="checkbox"/>	<input type="checkbox"/>	N	\$3,381

To Order, Specify:

① Vent Option:

- V 2 Vents, Rack Rail Shelves, add \$753
- N No Vents, Adjustable Shelves

② Side Surface Option:

- R Rectangle Side Surface
- S Round Side Surface
- N No Side Surface

③ Orientation:

- L Side Table on Left
- R Side Table on Right

ELV8 [Elevate] Sit-2-Stand Lancaster Teacher Station

FEATURES

- **Worksurface(s):** HPL surface (1.125"), particle board core, PVC edgeband
- **Frame:** Powder coated steel
- **Modesty Panel:** Perforated steel with silver powder coat
- **Grommet(s):** Black plastic, qty: 2
- **Adjustable Height:** 28-47"H
- **Storage (optional):** Box/Box/File Mobile Pedestal or File/File Mobile Pedestal



ELV8-LTS-7272-EB

PRICING

	MODEL	①	②	LIST PRICE
60"W x 30"D x Adj Ht (Primary) 42"W x 24"D x Adj Ht (Return)	ELV8-LTS-6072-H-	<input type="checkbox"/>	<input type="checkbox"/>	\$4,362
66"W x 30"D x Adj Ht (Primary) 42"W x 24"D x Adj Ht (Return)	ELV8-LTS-6672-H-	<input type="checkbox"/>	<input type="checkbox"/>	\$4,490
72"W x 30"D x Adj Ht (Primary) 42"W x 24"D x Adj Ht (Return)	ELV8-LTS-7272-H-	<input type="checkbox"/>	<input type="checkbox"/>	\$4,714

To Order, Specify:

① Base Option:

- E Electric Motor, add \$806
- C Hand Crank

② Storage Option:

- T Box/Box/File Mobile Ped and File/File Mobile Ped, add \$1,525
- B Box/Box/File Mobile Ped, add \$763
- F File/File Mobile Ped, add \$763
- N No Storage

Contact a sales representative for left return and additional ELV8 powder coat and power options.

ELV8 [Elevate] Sit-2-Stand Hudson Teacher Station

FEATURES

- **Worksurface(s):** HPL surface (1.125"), particle board core, PVC edgeband
- **Frame:** Powder coated steel
- **Modesty Panel:** Perforated steel with silver powder coat
- **Storage:** Mobile caddy with HPL top (tambour door cabinet, Box/Box/File combo)
- **Grommet(s):** Black plastic, qty: 2
- **Adjustable Height:** 28-47"H



ELV8-HTS-7242-EGS

PRICING

	MODEL	1	2	3	LIST PRICE
72"W x 42"D x Adj Ht	ELV8-HTS-7242-H-	<input type="checkbox"/>	<input type="checkbox"/>	<input type="checkbox"/>	\$5,766

Contact a sales representative for additional ELV8 powder coat options.

To Order, Specify:

- 1 Base Option:
- E Electric Motor, add \$811
 - C Hand Crank
- 2 Feet Option:
- C Casters, add \$147
 - G Glides
- 3 Side Table Option:
- S HMU Side Table, add \$1,597
 - N No Side Table

GR8 [Great] Great Teacher Station

FEATURES

- **Worksurface:** HPL surface (1.125"), particle board core, PVC edgeband
- **Base:** Steel with silver powder coat
- **Modesty Panel:** Perforated steel with silver powder coat
- **Grommet(s):** Black plastic, qty: 1
- **Storage (optional):** Box/Box/File Mobile Pedestal or File/File Mobile Pedestal



GR8-TST-6029-29-B

PRICING

	MODEL	1	LIST PRICE
48"W x 29"D x 29"H, No Ped	GR8-TST-4829-29-	<input type="checkbox"/> N	\$1,379
54"W x 29"D x 29"H, No Ped	GR8-TST-5429-29-	<input type="checkbox"/> N	\$1,504
48"W x 29"D x 29"H, BBF Ped	GR8-TST-4829-29-	<input type="checkbox"/> B	\$2,141
54"W x 29"D x 29"H BBF Ped	GR8-TST-5429-29-	<input type="checkbox"/> B	\$2,267
60"W x 29"D x 29"H	GR8-TST-6029-29-	<input type="checkbox"/>	\$1,504
66"W x 29"D x 29"H	GR8-TST-6629-29-	<input type="checkbox"/>	\$1,609
72"W x 29"D x 29"H	GR8-TST-7229-29-	<input type="checkbox"/>	\$1,609

To Order, Specify:

- 1 Storage Option:
- T Box/Box/File Mobile Ped and File/File Mobile Ped, add \$1,386
 - B Box/Box/File Mobile Ped, add \$763
 - F File/File Mobile Ped, add \$763
 - N No Storage

FEATURES

- **Worksurface(s):** HPL surface (1.125"), particle board core, PVC edgeband (3mm)
- **Base:** Steel with silver powder coat
- **Glides:** M10 threaded black plastic (adjustable)
- **Side Table:** Pneumatic height adjustable, Tilting or Flat top options
- **Modesty Panel (optional):** Perforated steel with silver powder coat
- **Grommet(s) (optional):** Black plastic, qty: 1 (on main surface)
- **Power (optional):** Standard flush mount, 2 Power, 2 Dual USB Units, 72" or 120" Cord
- **Cable Management (optional):** Metal cable tray
- **Side Table Adjustable Height:** 30"-46"H



PRICING

	MODEL	1	2	3	4	5	6	LIST PRICE
46"W x 30"D x 30"H Rectangle (main) 27"W x 30"D x 30"-46"H Rectangle (side)	L2-REC-4630-REC-2730-	<input type="checkbox"/>	<input checked="" type="checkbox"/> G	-	<input type="checkbox"/>	<input type="checkbox"/>	<input type="checkbox"/>	\$1,819
46"W x 30"D x 30"H Rectangle (main) 27"W x 30"D x 30"-46"H User Curve (side)	L2-REC-4630-USC-2730-	<input type="checkbox"/>	<input checked="" type="checkbox"/> G	-	<input type="checkbox"/>	<input type="checkbox"/>	<input type="checkbox"/>	\$1,847
46"W x 30"D x 30"H User Curve (main) 27"W x 30"D x 30"-46"H Rectangle (side)	L2-USC-4630-REC-2730-	<input type="checkbox"/>	<input checked="" type="checkbox"/> G	-	<input type="checkbox"/>	<input type="checkbox"/>	<input type="checkbox"/>	\$1,870
46"W x 30"D x 30"H User Curve (main) 27"W x 30"D x 30"-46"H User Curve (side)	L2-USC-4630-USC-2730-	<input type="checkbox"/>	<input checked="" type="checkbox"/> G	-	<input type="checkbox"/>	<input type="checkbox"/>	<input type="checkbox"/>	\$1,898

Contact a sales representative for additional surface options.

To Order, Specify:

- Side Table Option:
 - A Angled (Tilting) Top, add \$173
 - F Flat Top
- Feet Option:
 - G Glides
- Power Option:
 - H White Axil-Z (120" cord), add \$627
 - W White Axil-Z (72" cord), add \$551
 - N No Power
- Panel Option:
 - P Panel, add \$288
 - N No Panel
- Grommet Option:
 - G Grommet, add \$38
 - N No Grommet
- Cable Management Option:
 - C Cable Management
 - N No Cable Management

MST [Mobile Storage Tower] Cabinet, Size A



FEATURES

- **Cabinet Body:** Grey melamine (0.75"), particle board core, PVC edgeband
- **Cabinet Top:** Steel with silver powder coat
- **Cabinet Door:** Steel with silver powder coat, locking
- **Shelves (Optional):** Grey melamine with PVC edgeband (2 fixed shelves, 1 slide-out shelf, and 2 adjustable shelves)
- **Shelves and Drawer Fronts (Optional):** Grey melamine with PVC edgeband (2 fixed shelves, 1 slide-out shelf, 1 small drawer, and 1 large drawer)
- **Casters:** 3.0" elastomer, two-toned grey, locking



MST-SZA-1719-46-DN

PRICING

	MODEL	1	2	LIST PRICE
17.25"W x 19.38"D x 46.63"H	MST-SZA-1719-46-	<input type="checkbox"/>	<input checked="" type="checkbox"/>	\$2,363

To Order, Specify:

1 Storage Option:

D Shelves and Drawers, add \$230

S Shelves

Side Table Option

N No Side Table

MST [Mobile Storage Tower] Cabinet, Size B

FEATURES

- **Cabinet Body:** Grey melamine (0.75"), particle board core, PVC edgeband
- **Cabinet Top:** Steel with silver powder coat
- **Cabinet Door:** Steel with silver powder coat, locking
- **Shelves:** Grey melamine with PVC edgeband (2 fixed shelves, 1 slide-out shelf, and 2 adjustable shelves)
- **Shelves and Drawer Fronts:** Grey melamine with PVC edgeband (2 fixed shelves, 1 slide-out shelf, 1 small drawer, and 1 large drawer)
- **Casters:** 3.0" elastomer, two-toned grey, locking
- **SBM Side Table (optional):** Pneumatic Height Adjustable 24"Wx22"Dx23"-45"H



MST-SZB-1721-43-DS

PRICING

	MODEL	1	2	LIST PRICE
17.25"W x 21.75"D x 43.44"H	MST-SZB-1721-43-	<input checked="" type="checkbox"/>	<input type="checkbox"/>	\$2,363

*SBM HPL Choice. See page 58 for more features.

To Order, Specify:

1 Storage Option:

D Shelves and Drawers

2 Side Table Option

N No Side Table

S SBM Side Table* (HPL Choice), add \$1,467

FEATURES

- **Worksurface(s):** HPL surface (1.125"), particle board core, PVC edgeband
- **Base:** Steel with silver powder coat, T-Leg frame
- **Modesty Panel (optional):** Perforated steel with silver powder coat
- **Grommet(s) (optional):** Black plastic, qty: 1
- **Adjustable Height:** 28"-36"H set screw
- **Casters (optional):** Grey nylon, dual wheel, locking



MYO-ST5-7236-PGNG

PRICING

	MODEL	1	2	3	4	LIST PRICE
42"W x 30"D x 29"H	MYO-ST5-4230-H-	<input type="checkbox"/>	<input type="checkbox"/>	<input type="checkbox"/>	<input type="checkbox"/>	\$1,467
48"W x 30"D x 29"H	MYO-ST5-4830-H-	<input type="checkbox"/>	<input type="checkbox"/>	<input type="checkbox"/>	<input type="checkbox"/>	\$1,467
54"W x 30"D x 29"H	MYO-ST5-5430-H-	<input type="checkbox"/>	<input type="checkbox"/>	<input type="checkbox"/>	<input type="checkbox"/>	\$1,616
60"W x 30"D x 29"H	MYO-ST5-6030-H-	<input type="checkbox"/>	<input type="checkbox"/>	<input type="checkbox"/>	<input type="checkbox"/>	\$1,616
72"W x 30"D x 29"H	MYO-ST5-7230-H-	<input type="checkbox"/>	<input type="checkbox"/>	<input type="checkbox"/>	<input type="checkbox"/>	\$1,786

To Order, Specify:

- 1 Panel Option:
 - P Panel, add \$182
 - N No Panel
- 2 Feet Option:
 - C Casters, add \$146
 - G Glides
- 3 Storage Option:
 - B Box/Box/File Mobile Ped, add \$763
 - F File/File Mobile Ped, add \$763
 - N No Storage
- 4 Grommet Option:
 - G Grommet, add \$38
 - N No Grommet

FEATURES

- **Worksurface(s):** HPL surface (1.125"), particle board core, PVC edgeband
- **Base:** Steel with silver powder coat, T-Leg frame
- **Modesty Panel (optional):** Perforated steel with silver powder coat
- **Grommet(s):** Black plastic, qty: 1
- **Adjustable Height:** 28"-36"H set screw, 29.5"-44" HMU
- **Casters (optional):** Grey nylon, dual wheel, locking



MYO-HMU-7230-PGSB

PRICING

	MODEL	1	2	3	4	LIST PRICE
42"W x 30"D x Adj Ht	MYO-HMU-4230-H-	<input type="checkbox"/>	<input type="checkbox"/>	<input type="checkbox"/>	<input type="checkbox"/>	\$3,013
48"W x 30"D x Adj Ht	MYO-HMU-4830-H-	<input type="checkbox"/>	<input type="checkbox"/>	<input type="checkbox"/>	<input type="checkbox"/>	\$3,013
54"W x 30"D x Adj Ht	MYO-HMU-5430-H-	<input type="checkbox"/>	<input type="checkbox"/>	<input type="checkbox"/>	<input type="checkbox"/>	\$3,161
60"W x 30"D x Adj Ht	MYO-HMU-6030-H-	<input type="checkbox"/>	<input type="checkbox"/>	<input type="checkbox"/>	<input type="checkbox"/>	\$3,161
72"W x 30"D x Adj Ht	MYO-HMU-7230-H-	<input type="checkbox"/>	<input type="checkbox"/>	<input type="checkbox"/>	<input type="checkbox"/>	\$3,332

To Order, Specify:

- 1 Panel Option:
 - P Panel, add \$182
 - N No Panel
- 2 Feet Option:
 - C Casters, add \$146
 - G Glides
- 3 Side Table Option:
 - B 30"W x 30"D Bullet Shape
 - S 30"W x 30"D Square Shape
- 4 Storage Option:
 - T Box/Box/File Mobile Ped and File/File Mobile Ped, add \$1,525
 - B Box/Box/File Mobile Ped, add \$763
 - F File/File Mobile Ped, add \$763
 - N No Storage

FEATURES

- **Worksurface(s):** HPL surface (1.125"), particle board core, PVC edgeband
- **Base:** Steel with silver powder coat, T-Leg frame
- **Modesty Panel:** Perforated steel with silver powder coat
- **Grommet(s):** Black plastic, qty: 1
- **Adjustable Height:** 28"-36"H set screw, 29.5"-44" HMU (optional)
- **Casters (optional):** Grey nylon, dual wheel, locking
- **Storage (optional):** Mobile caddy with HPL top (tambour door cabinet, Box/Box/File combo) and/or Box/Box/File Mobile Pedestal



MYO-VNW-6635-RGSBN

PRICING

	MODEL	1	2	3	4	5	LIST PRICE
60"W x 35"D x Adj Ht	MYO-VNW-6035-H-	<input type="checkbox"/>	<input type="checkbox"/>	<input type="checkbox"/>	<input type="checkbox"/>	<input type="checkbox"/>	\$2,029
66"W x 35"D x Adj Ht	MYO-VNW-6635-H-	<input type="checkbox"/>	<input type="checkbox"/>	<input type="checkbox"/>	<input type="checkbox"/>	<input type="checkbox"/>	\$2,153

To Order, Specify:

1 Wave Orientation:

L Left Hand

R Right Hand

2 Feet Option:

C Casters, add \$146

G Glides

3 Side Table Option:

S HMU Side Table, add \$1,571

N No Side Table

4 Pedestal Option:

B Box/Box/File Mobile Ped, add \$763

F File/File Mobile Ped, add \$763

N No Pedestal

5 Caddy Option:

M Mobile Caddy w/ HPL Top, add \$1,780

N No Caddy

FEATURES

- **Worksurface(s):** HPL surface (1.125"), particle board core, PVC edgeband
- **Base:** Steel with silver powder coat, C-Leg frame
- **Modesty Panel:** Perforated steel with silver powder coat
- **Storage:** Box/Box/File Mobile Pedestal
- **Grommet(s):** Black plastic, qty: 1
- **Adjustable Height:** 28"-34"H set screw, 29.5"-44" HMU (optional)
- **Power (optional):** Standard flush mount, 2 Power, 2 Dual USB Units, 72" Cord



THX-SPS-6024-H-NN

PRICING

	MODEL	1	2	3	LIST PRICE
48"W x 24"D x 29"H	THX-SPS-4824-	<input type="checkbox"/>	<input type="checkbox"/>	<input type="checkbox"/> N	\$1,906
54"W x 24"D x 29"H	THX-SPS-5424-	<input type="checkbox"/>	<input type="checkbox"/>	<input type="checkbox"/> N	\$2,023
60"W x 24"D x 29"H	THX-SPS-6024-	<input type="checkbox"/>	<input type="checkbox"/>	<input type="checkbox"/> N	\$2,063
66"W x 24"D x 29"H	THX-SPS-6624-	<input type="checkbox"/>	<input type="checkbox"/>	<input type="checkbox"/> N	\$2,156
72"W x 24"D x 29"H	THX-SPS-7224-	<input type="checkbox"/>	<input type="checkbox"/>	<input type="checkbox"/> N	\$2,206
48"W x 30"D x 29"H	THX-SPS-4830-	<input type="checkbox"/>	<input type="checkbox"/>	<input type="checkbox"/>	\$2,000
54"W x 30"D x 29"H	THX-SPS-5430-	<input type="checkbox"/>	<input type="checkbox"/>	<input type="checkbox"/>	\$2,129
60"W x 30"D x 29"H	THX-SPS-6030-	<input type="checkbox"/>	<input type="checkbox"/>	<input type="checkbox"/>	\$2,177
66"W x 30"D x 29"H	THX-SPS-6630-	<input type="checkbox"/>	<input type="checkbox"/>	<input type="checkbox"/>	\$2,293
72"W x 30"D x 29"H	THX-SPS-5430-	<input type="checkbox"/>	<input type="checkbox"/>	<input type="checkbox"/>	\$2,314

To Order, Specify:

- 1** Base Option:
 - H Height Adjustable*, add \$251
 - 29 Fixed Height (29"H)
- 2** Power Option:
 - B Black Axil-Z Module, add \$675
 - W White Axil-Z Module, add \$551
 - N No Power
- 3** Side Table Option:
 - S HMU Side Table, add \$1,516
 - N No Side Table

*Height adjustable function is required when selecting the HMU Side Table.

FEATURES

- **Worksurface(s):** HPL surface (1.125"), particle board core, PVC edgeband
- **Base:** Steel with silver powder coat, C-Leg frame
- **Modesty Panel:** Perforated steel with silver powder coat
- **Storage:** Box/Box/File Mobile Pedestal and File/File Mobile Pedestal
- **Grommet(s):** Black plastic, qty: 1
- **Adjustable Height:** 28"-34"H set screw, 29.5"-44" HMU (optional)
- **Power (optional):** Standard flush mount, 2 Power, 2 Dual USB Units, 72" Cord



THX-DPS-6624-H-NN

PRICING

	MODEL	1	2	3	LIST PRICE
60"W x 24"D x 29"H	THX-DPS-6024-	<input type="checkbox"/>	<input type="checkbox"/>	<input type="checkbox" value="N"/>	\$2,831
66"W x 24"D x 29"H	THX-DPS-6624-	<input type="checkbox"/>	<input type="checkbox"/>	<input type="checkbox" value="N"/>	\$2,926
72"W x 24"D x 29"H	THX-DPS-7224-	<input type="checkbox"/>	<input type="checkbox"/>	<input type="checkbox" value="N"/>	\$2,975
60"W x 30"D x 29"H	THX-DPS-6030-	<input type="checkbox"/>	<input type="checkbox"/>	<input type="checkbox"/>	\$2,950
66"W x 30"D x 29"H	THX-DPS-6630-	<input type="checkbox"/>	<input type="checkbox"/>	<input type="checkbox"/>	\$3,064
72"W x 30"D x 29"H	THX-DPS-7230-	<input type="checkbox"/>	<input type="checkbox"/>	<input type="checkbox"/>	\$3,083

*Height adjustable function is required when selecting the HMU Side Table.

To Order, Specify:

- 1 Base Option:**
 Height Adjustable*, add \$251
 Fixed Height (29"H)
- 2 Power Option:**
 Black Axil-Z Module, add \$675
 White Axil-Z Module, add \$551
 No Power
- 3 Side Table Option:**
 HMU Side Table, add \$1,416
 No Side Table

FEATURES

- **Worksurface(s):** HPL surface (1.125"), particle board core, PVC edgeband
- **Base:** Steel with silver powder coat, C-Leg frame
- **Modesty Panel:** Perforated steel with silver powder coat
- **Storage:** Box/Box/File Mobile Pedestal and File/File Mobile Pedestal
- **Grommet(s):** Black plastic, qty: 2
- **Adjustable Height:** 28"-34"H set screw
- **Power (optional):** Standard flush mount, 2 Power, 2 Dual USB Units, 72" Cord



THX-ECS-7872-H-NNL

PRICING

	MODEL	1	2	3	LIST PRICE
72"W x 30"D x 29"H (Primary) 42"W x 24"D x 29"H (Return Left)	THX-ECS-7272-	<input type="checkbox"/>	<input type="checkbox"/>	<input type="checkbox" value="L"/>	\$3,889
72"W x 30"D x 29"H (Primary) 42"W x 24"D x 29"H (Return Right)	THX-ECS-7272-	<input type="checkbox"/>	<input type="checkbox"/>	<input type="checkbox" value="R"/>	\$3,889
78"W x 30"D x 29"H (Primary) 42"W x 24"D x 29"H (Return Left)	THX-ECS-7872-	<input type="checkbox"/>	<input type="checkbox"/>	<input type="checkbox" value="L"/>	\$4,141
78"W x 30"D x 29"H (Primary) 42"W x 24"D x 29"H (Return Right)	THX-ECS-7872-	<input type="checkbox"/>	<input type="checkbox"/>	<input type="checkbox" value="R"/>	\$4,141

Contact a sales representative for pricing without mobile pedestals.

To Order, Specify:

- 1 Base Option:**
 Height Adjustable, add \$251
 Fixed (29"H)
- 2 Power Option:**
 Black Axil-Z Module, add \$675
 White Axil-Z Module, add \$551
 No Power
- 3 Orientation:**
 Left Hand Return
 Right Hand Return

FEATURES

- **Worksurface(s):** HPL surface (1.125"), particle board core, PVC edgeband
- **Base:** Steel with silver powder coat, C-Leg frame
- **Modesty Panel:** Perforated steel with silver powder coat
- **Storage:** Box/Box/File Mobile Pedestal and File/File Mobile Pedestal
- **Grommet(s):** Black plastic, qty: 2
- **Adjustable Height:** 28"-34"H set screw
- **Power (optional):** Standard flush mount, 2 Power, 2 Dual USB Units, 72" Cord



THX-E2P-7272-H-NR

PRICING

	MODEL	1	2	3	LIST PRICE
72"W x 30"D x 29"H (Primary) 42"W x 24"D x 29"H (Return Left)	THX-E2P-7272-	<input type="checkbox"/>	<input type="checkbox"/>	<input type="checkbox"/> L	\$4,026
72"W x 30"D x 29"H (Primary) 42"W x 24"D x 29"H (Return Right)	THX-E2P-7272-	<input type="checkbox"/>	<input type="checkbox"/>	<input type="checkbox"/> R	\$4,026
78"W x 30"D x 29"H (Primary) 42"W x 24"D x 29"H (Return Left)	THX-E2P-7872-	<input type="checkbox"/>	<input type="checkbox"/>	<input type="checkbox"/> L	\$4,278
78"W x 30"D x 29"H (Primary) 42"W x 24"D x 29"H (Return Right)	THX-E2P-7872-	<input type="checkbox"/>	<input type="checkbox"/>	<input type="checkbox"/> R	\$4,278

Contact a sales representative for pricing without mobile pedestals.

To Order, Specify:

- 1 Base Option:**
 - H Height Adjustable, add \$251
 - 29 Fixed (29"H)
- 2 Power Option:**
 - B Black Axil-Z Module, add \$675
 - W White Axil-Z Module, add \$551
 - N No Power
- 3 Orientation:**
 - L Left Hand Return
 - R Right Hand Return

FEATURES

- **Worksurface(s):** HPL surface (1.125"), particle board core, PVC edgeband
- **Base:** Steel with silver powder coat, C-Leg frame
- **Modesty Panel:** Perforated steel with silver powder coat
- **Storage:** Box/Box/File Mobile Pedestal and File/File Mobile Pedestal
- **Grommet(s):** Black plastic, qty: 2
- **Adjustable Height:** 28"-34"H set screw
- **Power (optional):** Standard flush mount, 2 Power, 2 Dual USB Units, 72" Cord

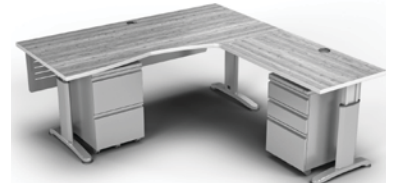

THX-MCS-7278-H-NR

PRICING

	MODEL	1	2	3	LIST PRICE
72"W x 36"D x 29"H (Primary) 42"W x 24"D x 29"H (Return Left)	THX-MCS-7278-	<input type="checkbox"/>	<input type="checkbox"/>	<input type="checkbox"/> L	\$4,126
72"W x 36"D x 29"H (Primary) 42"W x 24"D x 29"H (Return Right)	THX-MCS-7278-	<input type="checkbox"/>	<input type="checkbox"/>	<input type="checkbox"/> R	\$4,126

To Order, Specify:

- 1 Base Option:**
 - H Height Adjustable, add \$251
 - 29 Fixed (29"H)
- 2 Power Option:**
 - B Black Axil-Z Module, add \$675
 - W White Axil-Z Module, add \$551
 - N No Power
- 3 Orientation:**
 - L Left Hand Return
 - R Right Hand Return

FEATURES

- **Worksurface(s):** HPL surface (1.125"), particle board core, PVC edgeband
- **Base:** Steel with silver powder coat, C-Leg frame
- **Modesty Panel:** Perforated steel with silver powder coat
- **Storage:** Box/Box/File Mobile Pedestal and File/File Mobile Pedestal
- **Grommet(s):** Black plastic, qty: 2
- **Adjustable Height:** 28"-34"H set screw, 29.5"-44" HMU (optional)
- **Power (optional):** Standard flush mount, 2 Power, 2 Dual USB Units, 72" Cord



THX-VCS-6672-H-NRS

PRICING

	MODEL	1	2	3	4	LIST PRICE
60"W x 30"D x 29"H (Primary) 42"W x 24"D x 29"H (Return Left)	THX-VCS-6072-	<input type="checkbox"/>	<input type="checkbox"/>	L <input type="checkbox"/>	<input type="checkbox"/>	\$3,835
60"W x 30"D x 29"H (Primary) 42"W x 24"D x 29"H (Return Right)	THX-VCS-6072-	<input type="checkbox"/>	<input type="checkbox"/>	R <input type="checkbox"/>	<input type="checkbox"/>	\$3,835
66"W x 30"D x 29"H (Primary) 42" x 24"D x 29"H (Return Left)	THX-VCS-6672-	<input type="checkbox"/>	<input type="checkbox"/>	L <input type="checkbox"/>	<input type="checkbox"/>	\$3,970
66"W x 30"D x 29"H (Primary) 42"W x 24"D x 29"H (Return Right)	THX-VCS-6672-	<input type="checkbox"/>	<input type="checkbox"/>	R <input type="checkbox"/>	<input type="checkbox"/>	\$3,970
72"W x 30"D x 29"H (Primary) 42"W x 24"D x 29"H (Return Left)	THX-VCS-7272-	<input type="checkbox"/>	<input type="checkbox"/>	L <input type="checkbox"/>	<input type="checkbox"/>	\$4,010
72"W x 30"D x 29"H (Primary) 42"W x 24"D x 29"H (Return Right)	THX-VCS-7272-	<input type="checkbox"/>	<input type="checkbox"/>	R <input type="checkbox"/>	<input type="checkbox"/>	\$4,010

*Height adjustable function is required when selecting the HMU Side Table.

To Order, Specify:

- 1 Base Option:**
 - H Height Adjustable*, add \$251
 - 29 Fixed (29"H)
- 2 Power Option:**
 - B Black Axil-Z Module, add \$675
 - W White Axil-Z Module, add \$551
 - N No Power
- 3 Orientation:**
 - L Left Hand Return
 - R Right Hand Return
- 4 Side Table Option:**
 - S HMU Bullet Side Table, add \$1,510
 - N No Side Table

FEATURES

- **Worksurface(s):** HPL surface (1.125”), particle board core, PVC edgeband
- **Base:** Steel with silver powder coat, C-Leg frame
- **Modesty Panel:** Perforated steel with silver powder coat
- **Storage:** Box/Box/File Mobile Pedestal
- **Grommet(s):** Black plastic, qty: 1
- **Adjustable Height:** 28”-34”H set screw, 29.5”-44” HMU
- **Power (optional):** Standard flush mount, 2 Power, 2 Dual USB Units, 72” Cord



THX-VTS-6630-H-NS

PRICING

	MODEL	1	2	LIST PRICE
60”W x 30”D x 29”H	THX-VTS-6030-	<input type="checkbox"/> H	<input type="checkbox"/>	\$4,028
66”W x 30”D x 29”H	THX-VTS-6630-	<input type="checkbox"/> H	<input type="checkbox"/>	\$4,164
72”W x 30”D x 29”H	THX-VTS-7230-	<input type="checkbox"/> H	<input type="checkbox"/>	\$4,204

To Order, Specify:

- 1 Base Option:
- H Height Adjustable
- 2 Power Option:
- B Black Axil-Z Module, add \$675
 - W White Axil-Z Module, add \$551
 - N No Power

FEATURES

- **Worksurface(s):** HPL surface (1.125"), particle board core, PVC edgeband
- **Base:** Steel with silver powder coat, C-Leg frame
- **Modesty Panel:** Perforated steel with silver powder coat
- **Storage:** Box/Box/File Mobile Pedestal
- **Grommet(s):** Black plastic, qty: 1
- **Adjustable Height:** 28"-34"H set screw, 29.5"-44" HMU (optional)
- **Power (optional):** Standard flush mount, 2 Power, 2 Dual USB Units, 72" Cord



THX-WCS-6672-H-NLN

PRICING

	MODEL	1	2	3	4	LIST PRICE
60"W x 30"D x 29"H (Primary) 18"W x 24"D x 29"H (Return Left)	THX-WCS-6072-	<input type="checkbox"/>	<input type="checkbox"/> L	<input type="checkbox"/>	<input type="checkbox"/>	\$3,010
60"W x 30"D x 29"H (Primary) 18"W x 24"D x 29"H (Return Right)	THX-WCS-6072-	<input type="checkbox"/>	<input type="checkbox"/> R	<input type="checkbox"/>	<input type="checkbox"/>	\$3,010
66"W x 30"D x 29"H (Primary) 18"W x 24"D x 29"H (Return Left)	THX-WCS-6672-	<input type="checkbox"/>	<input type="checkbox"/> L	<input type="checkbox"/>	<input type="checkbox"/>	\$3,106
66"W x 30"D x 29"H (Primary) 18"W x 24"D x 29"H (Return Right)	THX-WCS-6672-	<input type="checkbox"/>	<input type="checkbox"/> R	<input type="checkbox"/>	<input type="checkbox"/>	\$3,106
72"W x 30"D x 29"H (Primary) 18"W x 24"D x 29"H (Return Left)	THX-WCS-7272-	<input type="checkbox"/>	<input type="checkbox"/> L	<input type="checkbox"/>	<input type="checkbox"/>	\$3,197
72"W x 30"D x 29"H (Primary) 18"W x 24"D x 29"H (Return Right)	THX-WCS-7272-	<input type="checkbox"/>	<input type="checkbox"/> R	<input type="checkbox"/>	<input type="checkbox"/>	\$3,197

*Height adjustable function is required when selecting the HMU Side Table.

To Order, Specify:

- 1 Base Option:**
 - H Height Adjustable*, add \$251
 - 29 Fixed (29"H)
- 2 Power Option:**
 - B Black Axil-Z Module, add \$675
 - W White Axil-Z Module, add \$551
 - N No Power
- 3 Orientation:**
 - L Left Hand Return
 - R Right Hand Return
- 4 Side Table Option:**
 - S HMU Bullet Side Table, add \$1,440
 - N No Side Table

FEATURES

- **Worksurface(s):** HPL surface (1.125"), particle board core, PVC edgeband
- **Base:** Steel with silver powder coat, C-Leg frame
- **Modesty Panel:** Perforated steel with silver powder coat
- **Grommet(s):** Black plastic, qty: 1
- **Adjustable Height:** 28"-34"H set screw, 29.5"-44"H HMU (optional)
- **Storage (optional):** Mobile caddy with HPL top (tambour door cabinet, Box/Box/File combo) or Box/Box/File Mobile Pedestal
- **Power (optional):** Standard flush mount, 2 Power, 2 Dual USB Units, 72" Cord



THX-VNW-6635-H-RSM

PRICING

	MODEL	1	2	3	4	LIST PRICE
54"W x 35"D x 29"H	THX-VNW-5435-	<input type="checkbox"/>	<input type="checkbox"/>	<input type="checkbox"/>	<input type="checkbox"/>	\$1,595
60"W x 35"D x 29"H	THX-VNW-6035-	<input type="checkbox"/>	<input type="checkbox"/>	<input type="checkbox"/>	<input type="checkbox"/>	\$1,636
66"W x 35"D x 29"H	THX-VNW-6635-	<input type="checkbox"/>	<input type="checkbox"/>	<input type="checkbox"/>	<input type="checkbox"/>	\$1,771
72"W x 35"D x 29"H	THX-VNW-7235-	<input type="checkbox"/>	<input type="checkbox"/>	<input type="checkbox"/>	<input type="checkbox"/>	\$1,826

*Height adjustable function is required when selecting the HMU Side Table.

To Order, Specify:

- 1 Base Option:**
 - H Height Adjustable*, add \$251
 - 29 Fixed Height (29"H)
- 2 Wave Orientation:**
 - L Left Hand
 - R Right Hand
- 3 Side Table Option:**
 - S HMU Side Table, add \$1,571
 - N No Side Table
- 4 Storage Option:**
 - P B/B/F Mobile Ped, add \$763
 - M Mobile Caddy w/ HPL Top, add \$1,699
 - N No Storage

STORAGE



DIVIDE STORAGE

Mobile Storage Markerboard



FEATURES

- **Edges:** Aluminum trim
- **Interior:** Particle board with grey finish
- **Exterior:** Magnetic markerboard finish
- **Shelves:** Melamine with particle board core, adjustable via shelf pins (2 fixed, 2 adjustable per side. 8 shelves total)
- **Casters:** Nylon, hooded dual wheel casters, locking



DVD-STG-3616-70

PRICING

	MODEL	LIST PRICE
36"W x 16"D x 70"H	DVD-STG-3616-70	\$1,953

*Ships fully assembled

Storage compatible with FLEX Seat Pads (see page 124)

EGR [Easily Grabbed Resources] Mobile Storage

FEATURES

- **Body:** Steel with silver powder coat
- **Back:** Magnetic markerboard finish
- **Casters:** Nylon
- **Pegboard sides:** Steel with silver powder coat
- **Metal Shelves (optional):** Steel with silver powder coat



EGR-4231-BBB

PRICING

	MODEL	①	②	③	LIST PRICE
2 Column Unit					
28"W x 17.75"D x 31"H	EGR-2C-2831-	<input type="checkbox"/>	<input type="checkbox"/>		\$2,640
28"W x 17.75"D x 42"H	EGR-2C-2842-	<input type="checkbox"/>	<input type="checkbox"/>		\$3,478
28"W x 17.75"D x 54"H	EGR-2C-2854-	<input type="checkbox"/>	<input type="checkbox"/>		\$4,064
3 Column Unit					
42"W x 17.75"D x 31"H	EGR-3C-4231-	<input type="checkbox"/>	<input type="checkbox"/>	<input type="checkbox"/>	\$4,135
42"W x 17.75"D x 42"H	EGR-3C-4242-	<input type="checkbox"/>	<input type="checkbox"/>	<input type="checkbox"/>	\$4,756
42"W x 17.75"D x 54"H	EGR-3C-4254-	<input type="checkbox"/>	<input type="checkbox"/>	<input type="checkbox"/>	\$5,461

To Order, Specify:

- ① First Column Option:**
 - M Metal Shelves, add \$258
 - B Bin Compatible*
- ② Second Column Option:**
 - M Metal Shelves, add \$258
 - B Bin Compatible*
- ③ Third Column Option:**
 - M Metal Shelves, add \$258
 - B Bin Compatible*

*Storage bins sold separately (3" bins shown in image). See page 86.

STORAGE BINS

FEATURES

- **Opaque Bins:** High impact polystyrene (HIPS)
- **Translucent “Tinted” Bins:** Clear ABS plastic



SBN-1216-12-P0009

PRICING

	MODEL	①	LIST PRICE
12”W x 16”D x 3”H (Single)	SBN-1216-3-	■	\$43
12”W x 16”D x 6”H (Double)	SBN-1216-6-	■	\$60
12”W x 16”D x 9”H (Triple)	SBN-1216-9-	■	\$72
12”W x 16”D x 12”H (Quad)	SBN-1216-12-	■	\$92
12”W x 16”D clear lid	SBL-1216-		\$39

*Tinted, Neon, and Clear colors are translucent. All others are opaque.

To Order, Specify:

① Bin Color Option:

- P0001 Blue
- P0002 Tinted Blue*, add \$17
- P0003 Neon Green*, add \$17
- P0004 Green
- P0005 Cool Grey
- P0006 Clear Bin*, add \$17
- P0007 Neon Orange*, add \$17
- P0008 Tinted Purple*, add \$17
- P0009 Red
- P0010 Yellow

STEEL BOOKCASES

FEATURES

- **Body:** Steel with silver powder coat
- **Leveling Glides:** Plastic
- **Worksurface (Optional):** HPL surface (1.125"), particle board core, PVC edgeband



STL-BKC-3613-3H-N

PRICING

	MODEL	①	②	LIST PRICE
30"W x 13.38"D x 27.75"H	STL-BKC-3013-	2H		\$1,328
36"W x 13.38"D x 27.75"H	STL-BKC-3613-	2H		\$1,393
42"W x 13.38"D x 27.75"H	STL-BKC-4213-	2H		\$1,461
30"W x 13.38"D x 39.875"H	STL-BKC-3013-	3H		\$1,481
36"W x 13.38"D x 39.875"H	STL-BKC-3613-	3H		\$1,556
42"W x 13.38"D x 39.875"H	STL-BKC-4213-	3H		\$1,627
30"W x 13.38"D x 51.375"H	STL-BKC-3013-	4H		\$1,665
36"W x 13.38"D x 51.375"H	STL-BKC-3613-	4H		\$1,730
42"W x 13.38"D x 51.375"H	STL-BKC-4213-	4H		\$1,802
30"W x 13.38"D x 65.875"H	STL-BKC-3013-	5H		\$1,773
36"W x 13.38"D x 65.875"H	STL-BKC-3613-	5H		\$1,846
42"W x 13.38"D x 65.875"H	STL-BKC-4213-	5H		\$1,904
30"W x 13.38"D x 77.375"H	STL-BKC-3013-	6H		\$1,935
36"W x 13.38"D x 77.375"H	STL-BKC-3613-	6H		\$2,022
42"W x 13.38"D x 77.375"H	STL-BKC-4213-	6H		\$2,067

To Order, Specify:

- ① Height Option:
- 2H 2H (1 Adj Shelf)
 - 3H 3H (2 Adj Shelves)
 - 4H 4H (3 Adj Shelves)
 - 5H 5H (4 Adj Shelves)
 - 6H 6H (5 Adj Shelves)
- ② Worksurface Option:
- W Worksurface, add
(30"W) \$292
(36"W) \$314
(42"W) \$368
 - N No Worksurface

MOBILE CADDY

FEATURES

- **Body:** Steel with silver powder coat
- **Drawers:** Steel with silver powder coat, ball-bearing glides, counterweighted
- **Tambour Door:** Grey PVC, locking
- **Casters:** Grey nylon, dual wheel
- **Top Surface (Optional):** HPL surface (1.125"), particle board core, PVC edgeband



STL-MCL-3520-W

PRICING

	MODEL	①	LIST PRICE
35.5"W x 20.75"D x 23.75"H, Drawers on Left	STL-MCL-3520-		\$1,452
35.5"W x 20.75"D x 23.75"H, Drawers on Right	STL-MCR-3520-		\$1,452

To Order, Specify:

- ① Worksurface Option:
- W Worksurface, add \$247
 - N No Worksurface

Contact a sales representative for seat cushion (pricing by fabric grade).

STEEL LATERAL FILE

FEATURES

- **Body:** Steel with silver powder coat
- **Drawers/Flipper Door:** Steel with silver powder coat, ball-bearing glides, drawers counterweighted
- **Leveling Glides:** Plastic
- **Worksurface (Optional):** HPL surface (1.125"), particle board core, PVC edgeband



STL-LTF-4218-4H-N

PRICING

	MODEL	①	②	LIST PRICE
30"W x 18.4"D x 28.4"H	STL-LTF-3018-	2H	<input type="checkbox"/>	\$2,137
36"W x 18.4"D x 28.4"H	STL-LTF-3618-	2H	<input type="checkbox"/>	\$2,269
42"W x 18.4"D x 28.4"H	STL-LTF-4218-	2H	<input type="checkbox"/>	\$2,356
30"W x 18.4"D x 39.9"H	STL-LTF-3018-	3H	<input type="checkbox"/>	\$2,715
36"W x 18.4"D x 39.9"H	STL-LTF-3618-	3H	<input type="checkbox"/>	\$2,881
42"W x 18.4"D x 39.9"H	STL-LTF-4218-	3H	<input type="checkbox"/>	\$3,065
30"W x 18.4"D x 51.4"H	STL-LTF-3018-	4H	<input type="checkbox"/>	\$2,918
36"W x 18.4"D x 51.4"H	STL-LTF-3618-	4H	<input type="checkbox"/>	\$3,334
42"W x 18.4"D x 51.4"H	STL-LTF-4218-	4H	<input type="checkbox"/>	\$3,642
30"W x 18.4"D x 65.9"H	STL-LTF-3018-	5H	<input type="checkbox"/>	\$3,719
36"W x 18.4"D x 65.9"H	STL-LTF-3618-	5H	<input type="checkbox"/>	\$3,930
42"W x 18.4"D x 65.9"H	STL-LTF-4218-	5H	<input type="checkbox"/>	\$4,291

To Order, Specify:

- ① Height Option:
- 2H 2 Drawers
 - 3H 3 Drawers
 - 4H 4 Drawers
 - 5H 4 Drawers, 1 Flipper Door

- ② Worksurface Option:
- W Worksurface, add
(30"W) \$292
(36"W) \$314
(42"W) \$368
 - N No Worksurface

MOBILE PEDESTALS

FEATURES

- **Body:** Steel with silver powder coat
- **Drawers:** Steel with silver powder coat, ball-bearing glides, caster for stability
- **Casters:** Grey nylon, dual wheel, 2 locking, 3 non-locking
- **Lock:** Chrome (keyed alike)
- **Worksurface (Optional):** HPL surface (1.125"), particle board core, PVC edgeband



STL-MBBF-N

PRICING

	MODEL	①	LIST PRICE
15.75" W x 19.7"D x 25"H Box/Box/File	STL-MBBF-	<input type="checkbox"/>	\$762
15.75"W x 19.7"D x 25"H, File/File	STL-MFF-	<input type="checkbox"/>	\$762

To Order, Specify:

- ① Worksurface Option:
- W Worksurface, add \$168
 - N No Worksurface

Contact a sales representative for seat cushion (pricing by fabric grade).

FREESTANDING VERTICAL FILE

FEATURES

- **Body:** Steel with silver powder coat
- **Drawers:** Steel with silver powder coat, ball-bearing glides, counterweighted
- **Leveling Glides:** Plastic



PRICING

	MODEL	①	LIST PRICE
15.25"W x 27.78"D x 39.88"H	STL-VTF-	3H	\$2,406
15.25"W x 27.78"D x 51.38"H	STL-VTF-	4H	\$2,516
15.25"W x 27.78"D x 63"H	STL-VTF-	5H	\$2,776

To Order, Specify:

- ① Height Option:
- 3H 3 Drawers
 - 4H 4 Drawers
 - 5H 5 Drawers

WARDROBE CABINET

FEATURES

- **Body:** Steel with silver powder coat
- **Tall Coat Closet:** Contains coat hook
- **Upper Cupboard:** Steel with silver powder coat, adjustable steel shelf
- **Drawers:** Steel with silver powder coat, ball-bearing glides
- **Casters:** Grey nylon, dual wheel



STL-WDC-2424-54-L

PRICING

	MODEL	①	LIST PRICE
24.5"W x 24"D x 51.5"H	STL-WDC-2424-54-		\$4,270

To Order, Specify:

- ① Orientation:
- L Coat Hook on Left
 - R Coat Hook on Right

KIO [Keep It Organized] Mobile 360 Bookcase



FEATURES

- **Body:** HPL surface (0.75"), particle board core, PVC edgeband
- **Workurface:** HPL surface (1.0"), particle board core, PVC edgeband
- **Casters:** 4" nylon, dual wheel casters (locking and non-locking)



KIO-360-4848

PRICING

	MODEL	LIST PRICE
48"W x 48"D x 42"H	KIO-360-4848	\$5,348

Contact a sales representative for KIO Edgeband options

KIO [Keep It Organized] Mobile Bin Storage

FEATURES

- **Body:** HPL surface (.075"), particle board core, PVC edgeband
- **Back:** Powder coated steel (markerboard finish)
- **Casters:** 4" nylon, dual wheel (4 locking, 2 non-locking)



KIO-MBS-5618-42

PRICING

	MODEL	LIST PRICE
56"Wx42"Hx18"D	KIO-MBS-5618-42	\$3,910

*Storage bins sold separately. See page 86.

Contact a sales representative for KIO Edgeband options

FEATURES

- **Body:** Melamine or HPL surface (0.75"), particle board core,
- **Edgeband (Melamine Option):** Matching PVC edgeband
- **Edgeband (Laminate Option):** PVC edgeband, KIO Options
- **Glides:** Nylon
- **Casters (Optional):** 4" nylon, dual wheel (locking & non-locking)

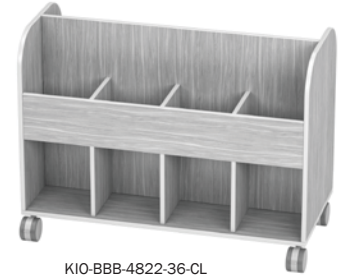

KIO-BBB-4822-36-CL

PRICING

	MODEL	①	②	Melamine List	Laminate List
36"W x 22"D x 36"H	KIO-BBB-3622-36-	<input type="checkbox"/>	<input type="checkbox"/>	\$2,519	\$4,313
48"W x 22"D x 36"H	KIO-BBB-4822-36-	<input type="checkbox"/>	<input type="checkbox"/>	\$2,519	\$4,313

Contact a sales representative for KIO Edgeband options

To Order, Specify:

① Feet Option:

- C Casters, add \$345
- G Glides

② Construction:

- B Black Melamine
- G Grey Melamine
- W White Melamine
- L HPL Laminate Choice

KIO [Keep It Organized]

Class, Curved Single-Sided, 2 Column Storage



FEATURES

- **Body:** Melamine surface (0.75" sides, 1" Top and base), particle board core, 3mm PVC edgeband
- **Back Panel:** Curved HPL surface(0.75"), particle board core, PVC edgeband
- **Shelves:** Melamine surface (0.75"), particle board core, PVC edgeband, Adjustable via shelf pins
- **Casters:** 4" nylon, dual wheel (locking & non-locking)
- **Degree of Curve:** 60°



KIO-CLS-60-6018-42-CS-2C-CSSW

PRICING

	MODEL	①	②	③	④	LIST PRICE
60"W x 18"D x 42"H	KIO-CLS-60-6018-42-SC-2C-	C	S	S		\$3,007

Contact a sales representative for Curved Laminate and KIO Edgeband options

To Order, Specify:

- ① Feet Option:
 - C Casters
- ② First Column Option:
 - S Open Shelves
- ③ Second Column Option:
 - S Open Shelves
- ④ Base Color:
 - B Black
 - G Grey
 - W White
 - H Hardrock Maple
 - C Classic Maple

FEATURES

- **Body:** Melamine surface (0.75"), particle board core, PVC edgeband
- **Shelves:** Melamine surface (0.75"), particle board core, PVC edgeband, Adjustable via shelf pins
- **Casters:** 4" locking casters (center caster non-locking)
- **Column Width:** 19.875"



KIO-CLS-4218-42-SS-2C-CSSW

PRICING

	MODEL	1	2	3	4	LIST PRICE
42"W x 18"D x 42"H	KIO-CLS-4218-42-SS-2C-	C	S	S		\$1,967

To Order, Specify:

- 1 Feet Option:
 - C Casters
- 2 First Column Option:
 - S Open Shelves
- 3 Second Column Option:
 - S Open Shelves
- 4 Base Color:
 - B Black
 - G Grey
 - W White
 - H Hardrock Maple
 - C Classic Maple

FEATURES

- **Body:** Melamine surface (0.75”), particle board core, PVC edgeband
- **Shelves (optional):** Melamine surface (0.75”), particle board core, PVC edgeband, Adjustable via shelf pins
- **Doors (optional):** Melamine surface (0.75”), particle board core, PVC edgeband, locking with interior shelves, Adjustable via shelf pins
- **Bin Rails (optional):** Clear ABS plastic, compatible with all sizes of MiEN Storage Bins (page 87)
- **Casters:** 4” locking casters (center caster non-locking)
- **Column Width:** 13”



KIO-CLS-4218-42-SS-3C-CDSBW

PRICING

	MODEL	1	2	3	4	5	LIST PRICE
42”W x 18”D x 42”H	KIO-CLS-4218-42-SS-3C-	C					\$2,490

*Storage bins sold separately. See page 86.

To Order, Specify:

- 1 Feet Option:
 - C Casters
- 2 First Column Option (Left):
 - S Open Shelves
 - B Bin Compatible*, add \$92
 - D Shelves with Door, add \$190
- 3 Second Column Option (Middle):
 - S Open Shelves
 - B Bin Compatible*, add \$92
 - D Shelves with Door, add \$190
- 4 Third Column Option (Right):
 - S Open Shelves
 - B Bin Compatible*, add \$92
 - D Shelves with Door, add \$190
- 5 Base Color:
 - B Black
 - G Grey
 - W White
 - H Hardrock Maple
 - C Classic Maple

KIO [Keep It Organized]

Class, Straight Single-Sided, Open Face Storage



FEATURES

- **Body:** Melamine surface (0.75"), particle board core, PVC edgeband
- **Shelves:** Melamine surface (0.75"), particle board core, PVC edgeband, Adjustable via shelf pins
- **Door:** Melamine surface (0.75"), particle board core, PVC edgeband, Adjustable via shelf pin
- **Casters:** 4" locking casters (center caster non-locking)



KIO-CLS-4218-42-SS-OF3-CSDSW

PRICING

	MODEL	1	2	3	4	5	LIST PRICE
42"W x 18"D x 42"H	KIO-CLS-4218-42-SS-OF3-	C	S	D	S		\$2,133

To Order, Specify:

- 1 Feet Option:
 - C Casters
- 2 Left Lower Column Option:
 - S Open Shelves
- 3 Middle Lower Column Option:
 - D Shelves with Door
- 4 Right Lower Column Option:
 - S Open Shelves
- 5 Base Color:
 - B Black
 - G Grey
 - W White
 - H Hardrock Maple
 - C Classic Maple

FEATURES

- **Melamine Body:** Melamine surface (0.75"), particle board core, PVC edgeband
- **Laminate Body:** HPL surface (0.75"), particle board core, PVC edgeband
- **Cubby Dimensions:** 19"D x 13.75"W x 7.75"H
- **Casters:** 2" hard rubber



KIO-CFT-3020-25-W

PRICING

	MODEL	1	Melamine List	Laminate List
30"W x 20"D x 25"H	KIO-CFT-3020-25-	■	\$2,117	\$2,433

Contact a sales representative for KIO Edgeband options

To Order, Specify:

1 Construction:

- B Black Melamine
- G Grey Melamine
- W White Melamine
- L HPL Laminate Choice

FEATURES

- **Body:** Melamine (0.75"), particle board core, matching 3mm PVC edgeband
- **Cabinet Doors:** Melamine (0.75"), particle board core, matching 3mm PVC edgeband



PRICING

	MODEL	1	LIST PRICE
Lower Unit 48"W x 15"D x 16"H	KIO-CBL-4815-16-	■	\$2,156
Middle Unit 48"W x 15"D x 14"H	KIO-CBM-4815-14-	■	\$2,099
Upper Unit 48"W x 15"D x 20"H	KIO-CBU-4815-20-	■	\$2,588

Contact a sales representative for HPL (laminate) pricing.

To Order, Specify:

1 Base Color:

- B Black
- G Grey
- W White

*Dealer/installer is fully responsible for safe and proper installation

FEATURES

- **Body:** HPL surface (0.75"), particle board core, PVC edgeband
- **Glides:** Grey polypropylene
- **Cushion:** 2"H foam pad upholstered with fabric or vinyl options
- **Toe Kick:** 4"H



KIO-GAP-3624-18

PRICING

	MODEL	LIST PRICE
36"W x 13.375"D x 18"H (Single Sided)	KIO-GAP-3613-18	\$1,937
36"W x 18"D x 18"H (Single Sided)	KIO-GAP-3618-18	\$2,070
36"W x 24"D x 18"H (Double Sided)	KIO-GAP-3624-18	\$2,530

Above pricing is for KIO Laminates with Grade 1 fabric.
Contact a sales representative for additional fabric grade pricing and KIO Edgeband options.

KIO [Keep It Organized]
Curved Stationary Bookcase

FEATURES

- **Body:** HPL surface (0.75"), particle board core, PVC edgeband
- **Glides:** Steel
- **Shelves:** 1" thick, adjustable via shelf pins
- **Degree of Curve:** 60°

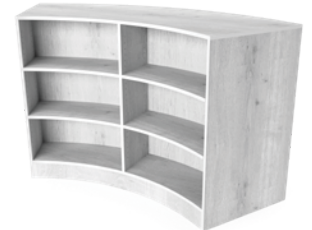

KIO-CSDB-7224-42

PRICING

	MODEL	LIST PRICE
Single Sided Bookcase 72.4"W x 18"D x 42"H	KIO-CSBS-7218-42	\$4,839
Double Sided Bookcase 72.4"W x 24"D x 42"H	KIO-CSBD-7224-42	\$6,038

Contact a sales representative for KIO Edgeband options

KIO [Keep It Organized] Stationary Bookcase with Countertop



FEATURES

- **Body:** HPL surface (0.75"), particle board core, PVC edgeband
- **Top:** HPL surface (1"), particle board core, PVC edgeband
- **Glides:** Steel
- **Shelves:** 1" thick, adjustable via shelf pins
- **Degree of Curve:** 60°

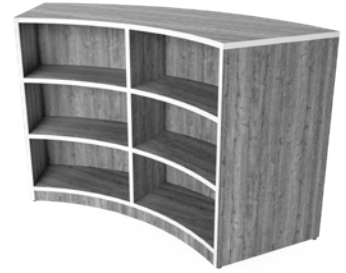

KIO-CSBC-5618-42

PRICING

	MODEL	LIST PRICE
Straight		
56"W x 18"D x 42"H	KIO-SSBC-5618-42	\$5,184
Curved		
72.4"W x 18"D x 42"H	KIO-CSBC-5618-42	\$6,181

Contact a sales representative for KIO Edgeband options

KIO [Keep It Organized] Curved Mobile Bookcase

FEATURES

- **Body:** HPL surface (0.75"), particle board core, PVC edgeband
- **Markerboard Back:** Powder coated steel (markerboard finish), single-sided only
- **Casters:** 4" nylon, dual wheel (locking and non-locking)
- **Shelves:** 1" thick, adjustable via shelf pins
- **Degree of Curve:** 60°



KIO-CMBS-7218-42-M

PRICING

	MODEL	1	LIST PRICE
Single Sided Bookcase 72"W x 18"D x 42"H	KIO-CMBS-7218-42-	■	\$4,347
Double Sided Bookcase 72"W x 24"D x 42"H	KIO-CMBD-7224-42-	L	\$5,376

Contact a sales representative for KIO Edgeband options

To Order, Specify:

- 1** Backing Option:
- L** Laminate, add \$638
 - M** Markerboard

KIO [Keep It Organized] Straight Mobile Bookcase



FEATURES

- **Body:** HPL surface (0.75"), particle board core, PVC edgeband
- **Markerboard Back:** Powder coated steel (markerboard finish), single-sided only
- **Casters:** 4" nylon, dual wheel (locking and non-locking)
- **Shelves:** 1" thick, adjustable via shelf pins



KIO-SMBS-5618-42-M

PRICING

	MODEL	①	LIST PRICE
Single Sided Bookcase 56"W x 18"D x 42"H	KIO-SMBS-5618-42-	■	\$3,105
Double Sided Bookcase 56"W x 24"D x 42"H	KIO-SMBD-5624-42-	L ■	\$3,910

Contact a sales representative for KIO Edgeband options

To Order, Specify:

- ① Backing Option:
- L Laminated Back
 - M Markerboard Back, add \$115

KIO [Keep It Organized] Tapered Bookcase

FEATURES

- **Body:** HPL choice surface (0.75"), Particle board core, PVC edgeband
- **Shelves (fixed):** HPL choice surface (1.0"), Particle board core, PVC edgeband
- **Glides:** Steel
- **Casters (optional):** 4" nylon, dual wheel (locking & non-locking)



KIO-TAP-3036-60-C

PRICING

	MODEL	①	LIST PRICE
30"W x 36"D x 42"H	KIO-TAP-3036-42-	■	\$5,733
30"W x 36"D x 60"H	KIO-TAP-3036-60-	■	\$6,682

Contact a sales representative for KIO Edgeband options

To Order, Specify:

- ① Foot Option:
- C Casters, add \$259
 - G Glides

KIO TINKER

[Keep It Organized]
Mobile Bookcase / Table (Melamine Base)



FEATURES

- **Body:** Melamine (0.75"), Particle board core, PVC edgeband
- **Worksurface:** HPL choice surface (0.75"), Particle board core, PVC edgeband
- **Casters:** 4" nylon, dual wheel (locking & non-locking)
- **Removable Shelves:** 11"D x 24.5"W (5" x 1.5" handle cutout), earthquake pins
- **Fixed Display Shelves:** 11" Diameter Curve (90°)
- **Removable Top:** 19"D x 25.5"W (Two 5" x 1.5" handle cutouts)
- **Allowable Chair Size:** Fits chairs with max width of 23"W



KIO-TNK-4848-42-W

PRICING

	MODEL	①	②	LIST PRICE
48"W x 48"D	KIO-TNK-4848-			\$5,175

Storage bins sold separately (Fits up to two 9" bins). See page 86.

To Order, Specify:

① Height Option:

- 42 Cafe Height (42"H), add \$1,581
- 36 Counter Height (36"H), add \$1,294
- 30 Seated Height (30"H), add \$719
- 17 Coffee Height (17"H)

② Base Option:

- B Black Melamine, HPL Choice Top
- G Grey Melamine, HPL Choice Top
- W White Melamine, HPL Choice Top

KIO TINKER

[Keep It Organized]
Mobile Bookcase / Table (Single-Tone Laminate)



FEATURES

- **Body:** HPL choice surface (0.75"), Particle board core, PVC edgeband
- **Worksurface:** HPL choice surface (0.75"), Particle board core, PVC edgeband
- **Casters:** 4" nylon, dual wheel (locking & non-locking)
- **Removable Shelves:** 11"D x 24.5"W (5" x 1.5" handle cutout)
- **Fixed Display Shelves:** 11" Diameter Curve (90°)
- **Removable Top:** 19"D x 25.5"W (Two 5" x 1.5" handle cutouts)
- **Allowable Chair Size:** Fits chairs with max width of 23"W



KIO-TNK-4848-42-S

PRICING

	MODEL	1	2	LIST PRICE
48"W x 48"D	KIO-TNK-4848-		S	\$6,325

Storage bins sold separately (Fits up to two 9" bins). See page 86.

To Order, Specify:

1 Height Option:

- 42 Cafe Height (42"H), add \$1,926
- 36 Counter Height (36"H), add \$1,639
- 30 Seated Height (30"H), add \$1,409
- 17 Coffee Height (17"H)

2 Base Option:

- S Single-Tone Laminate

KIO TINKER

[Keep It Organized]
Mobile Bookcase / Table (Duo-Tone Laminate)

FEATURES

- **Body:** HPL choice surface (0.75"), Particle board core, PVC edgeband
- **Worksurface:** HPL choice surface (0.75"), Particle board core, PVC edgeband
- **Casters:** 4" nylon, dual wheel (locking & non-locking)
- **Removable Shelves:** 11"D x 24.5"W (5" x 1.5" handle cutout)
- **Fixed Display Shelves:** 11" Diameter Curve (90°)
- **Removable Top:** 19"D x 25.5"W (Two 5" x 1.5" handle cutouts)
- **Allowable Chair Size:** Fits chairs with max width of 23"W



KIO-TNK-4848-42-D

PRICING

	MODEL	1	2	LIST PRICE
48"W x 48"D	KIO-TNK-4848-		D	\$6,613

Storage bins sold separately (Fits up to two 9" bins). See page 86.

To Order, Specify:

1 Height Option:

- 42 Cafe Height (42"H), add \$1,926
- 36 Counter Height (36"H), add \$1,524
- 30 Seated Height (30"H), add \$1,409
- 17 Coffee Height (17"H)

2 Base Option:

- D Duo-Tone Laminate

FEATURES

- **Body:** HPL surface (.075" (1" for adjustable shelves on 42"W)), particle board core, PVC edgeband
- **Glides:** Steel
- **Shelves:** 1" thick, adjustable via shelf pins



KIO-STK-3613-3H

PRICING

	MODEL	①	LIST PRICE
30"W x 13.38"D x 29"H	KIO-STK-3013-	2H	\$1,570
36"W x 13.38"D x 29"H	KIO-STK-3613-	2H	\$1,891
42"W x 13.38"D x 29"H	KIO-STK-4213-	2H	\$2,490
30"W x 13.38"D x 42"H	KIO-STK-3013-	3H	\$1,846
36"W x 13.38"D x 42"H	KIO-STK-3613-	3H	\$2,121
42"W x 13.38"D x 42"H	KIO-STK-4213-	3H	\$2,766
30"W x 13.38"D x 54"H	KIO-STK-3013-	4H	\$2,123
36"W x 13.38"D x 54"H	KIO-STK-3613-	4H	\$2,444
42"W x 13.38"D x 54"H	KIO-STK-4213-	4H	\$3,043
30"W x 13.38"D x 66"H	KIO-STK-3013-	5H	\$2,400
36"W x 13.38"D x 66"H	KIO-STK-3613-	5H	\$2,721
42"W x 13.38"D x 66"H	KIO-STK-4213-	5H	\$3,320
30"W x 13.38"D x 78"H	KIO-STK-3013-	6H	\$2,675
36"W x 13.38"D x 78"H	KIO-STK-3613-	6H	\$2,996
42"W x 13.38"D x 78"H	KIO-STK-4213-	6H	\$3,594

To Order, Specify:

- ① Height Option:
- 2H 2H (1 Adj Shelf)
 - 3H 3H (2 Adj Shelves)
 - 4H 4H (3 Adj Shelves)
 - 5H 5H (4 Adj Shelves)
 - 6H 6H (5 Adj Shelves)

Contact a sales representative for KIO Edgeband options

FEATURES

- **Body:** HPL surface (0.75" (1" for adjustable shelves on 42"W)), particle board core, PVC edgeband
- **Glides:** Steel
- **Shelves:** 1" thick, adjustable via shelf pins



KIO-STA-3612-5H

PRICING

	MODEL	①	LIST PRICE
24"W x 12"D x 29"H	KIO-STA-2412-	2H	\$995
30"W x 12"D x 29"H	KIO-STA-3012-	2H	\$1,233
36"W x 12"D x 29"H	KIO-STA-3612-	2H	\$1,469
42"W x 12"D x 29"H	KIO-STA-4212-	2H	\$1,769
24"W x 12"D x 42"H	KIO-STA-2412-	3H	\$1,142
30"W x 12"D x 42"H	KIO-STA-3012-	3H	\$1,433
36"W x 12"D x 42"H	KIO-STA-3612-	3H	\$1,651
42"W x 12"D x 42"H	KIO-STA-4212-	3H	\$1,998
24"W x 12"D x 54"H	KIO-STA-2412-	4H	\$1,303
30"W x 12"D x 54"H	KIO-STA-3012-	4H	\$1,651
36"W x 12"D x 54"H	KIO-STA-3612-	4H	\$1,860
42"W x 12"D x 54"H	KIO-STA-4212-	4H	\$2,261
24"W x 12"D x 66"H	KIO-STA-2412-	5H	\$1,458
30"W x 12"D x 66"H	KIO-STA-3012-	5H	\$1,860
36"W x 12"D x 66"H	KIO-STA-3612-	5H	\$2,103
42"W x 12"D x 66"H	KIO-STA-4212-	5H	\$2,569
24"W x 12"D x 78"H	KIO-STA-2412-	6H	\$1,651
30"W x 12"D x 78"H	KIO-STA-3012-	6H	\$2,123
36"W x 12"D x 78"H	KIO-STA-3612-	6H	\$2,323
42"W x 12"D x 78"H	KIO-STA-4212-	6H	\$2,844

To Order, Specify:

- ① Height Option
- 2H 2H (1 Adj Shelf)
 - 3H 3H (2 Adj Shelves)
 - 4H 4H (3 Adj Shelves)
 - 5H 5H (4 Adj Shelves)
 - 6H 6H (5 Adj Shelves)

FEATURES

- **Body:** HPL surface (0.75" (1" for adjustable shelves on 42"W)), particle board core, PVC edgeband
- **Glides:** Steel
- **Shelves:** 1" thick, adjustable via shelf pins



KIO-ADD-3412-5H

PRICING

	MODEL	①	LIST PRICE
22.810"W x 12"D x 29"H	KIO-ADD-2312-	2H	\$963
28.815"W x 12"D x 29"H	KIO-ADD-2912-	2H	\$1,202
34.815"W x 12"D x 29"H	KIO-ADD-3412-	2H	\$1,438
40.815"W x 12"D x 29"H	KIO-ADD-4112-	2H	\$1,737
22.810"W x 12"D x 42"H	KIO-ADD-2312-	3H	\$1,098
28.815"W x 12"D x 42"H	KIO-ADD-2912-	3H	\$1,389
34.815"W x 12"D x 42"H	KIO-ADD-3412-	3H	\$1,607
40.815"W x 12"D x 42"H	KIO-ADD-4112-	3H	\$1,953
22.810"W x 12"D x 54"H	KIO-ADD-2312-	4H	\$1,252
28.815"W x 12"D x 54"H	KIO-ADD-2912-	4H	\$1,601
34.815"W x 12"D x 54"H	KIO-ADD-3412-	4H	\$1,809
40.815"W x 12"D x 54"H	KIO-ADD-4112-	4H	\$2,210
22.810"W x 12"D x 66"H	KIO-ADD-2312-	5H	\$1,389
28.815"W x 12"D x 66"H	KIO-ADD-2912-	5H	\$1,791
34.815"W x 12"D x 66"H	KIO-ADD-3412-	5H	\$2,034
40.815"W x 12"D x 66"H	KIO-ADD-4112-	5H	\$2,500
22.810"W x 12"D x 78"H	KIO-ADD-2312-	6H	\$1,569
28.815"W x 12"D x 78"H	KIO-ADD-2912-	6H	\$2,040
34.815"W x 12"D x 78"H	KIO-ADD-3412-	6H	\$2,240
40.815"W x 12"D x 78"H	KIO-ADD-4112-	6H	\$2,761

To Order, Specify:

- ① Height Option
- 2H 2H (1 Adj Shelf)
 - 3H 3H (2 Adj Shelves)
 - 4H 4H (3 Adj Shelves)
 - 5H 5H (4 Adj Shelves)
 - 6H 6H (5 Adj Shelves)

FEATURES

- **Body:** HPL surface (0.75" (1" for adjustable shelves on 42"W)), particle board core, PVC edgeband
- **Glides:** Steel
- **Shelves:** 1" thick, adjustable via shelf pins



KIO-END-3412-5H

PRICING

	MODEL	①	LIST PRICE
22.810"W x 12"D x 29"H	KIO-END-2312-	2H	\$963
28.815"W x 12"D x 29"H	KIO-END-2912-	2H	\$1,202
34.815"W x 12"D x 29"H	KIO-END-3412-	2H	\$1,438
40.815"W x 12"D x 29"H	KIO-END-4112-	2H	\$1,737
22.810"W x 12"D x 42"H	KIO-END-2312-	3H	\$1,098
28.815"W x 12"D x 42"H	KIO-END-2912-	3H	\$1,389
34.815"W x 12"D x 42"H	KIO-END-3412-	3H	\$1,607
40.815"W x 12"D x 42"H	KIO-END-4112-	3H	\$1,953
22.810"W x 12"D x 54"H	KIO-END-2312-	4H	\$1,252
28.815"W x 12"D x 54"H	KIO-END-2912-	4H	\$1,601
34.815"W x 12"D x 54"H	KIO-END-3412-	4H	\$1,809
40.815"W x 12"D x 54"H	KIO-END-4112-	4H	\$2,210
22.810"W x 12"D x 66"H	KIO-END-2312-	5H	\$1,389
28.815"W x 12"D x 66"H	KIO-END-2912-	5H	\$1,791
34.815"W x 12"D x 66"H	KIO-END-3412-	5H	\$2,034
40.815"W x 12"D x 66"H	KIO-END-4112-	5H	\$2,500
22.810"W x 12"D x 78"H	KIO-END-2312-	6H	\$1,569
28.815"W x 12"D x 78"H	KIO-END-2912-	6H	\$2,040
34.815"W x 12"D x 78"H	KIO-END-3412-	6H	\$2,240
40.815"W x 12"D x 78"H	KIO-END-4112-	6H	\$2,761

To Order, Specify:

- ① Height Option
- 2H 2H (1 Adj Shelf)
 - 3H 3H (2 Adj Shelves)
 - 4H 4H (3 Adj Shelves)
 - 5H 5H (4 Adj Shelves)
 - 6H 6H (5 Adj Shelves)

FEATURES

- **Body:** HPL surface (0.75" (1" for adjustable shelves on 42"W)), particle board core, PVC edgeband
- **Glides:** Steel
- **Shelves:** 1" thick, adjustable via shelf pins



KIO-STA-3624-5H

PRICING

	MODEL	①	LIST PRICE
24"W x 24"D x 29"H	KIO-STA-2424-	2H	\$1,944
30"W x 24"D x 29"H	KIO-STA-3024-	2H	\$1,818
36"W x 24"D x 29"H	KIO-STA-3624-	2H	\$2,314
42"W x 24"D x 29"H	KIO-STA-4242-	2H	\$2,500
24"W x 24"D x 42"H	KIO-STA-2424-	3H	\$2,418
30"W x 24"D x 42"H	KIO-STA-3024-	3H	\$2,663
36"W x 24"D x 42"H	KIO-STA-3624-	3H	\$2,910
42"W x 24"D x 42"H	KIO-STA-4224-	3H	\$3,154
24"W x 24"D x 54"H	KIO-STA-2424-	4H	\$2,874
30"W x 24"D x 54"H	KIO-STA-3024-	4H	\$3,177
36"W x 24"D x 54"H	KIO-STA-3624-	4H	\$3,481
42"W x 24"D x 54"H	KIO-STA-4224-	4H	\$3,786
24"W x 24"D x 66"H	KIO-STA-2424-	5H	\$3,329
30"W x 24"D x 66"H	KIO-STA-3024-	5H	\$3,692
36"W x 24"D x 66"H	KIO-STA-3624-	5H	\$4,054
42"W x 24"D x 66"H	KIO-STA-4224-	5H	\$4,416
24"W x 24"D x 78"H	KIO-STA-2424-	6H	\$3,785
30"W x 24"D x 78"H	KIO-STA-3024-	6H	\$4,206
36"W x 24"D x 78"H	KIO-STA-3624-	6H	\$4,625
42"W x 24"D x 78"H	KIO-STA-4224-	6H	\$5,046

To Order, Specify:

- ① Height Option
- 2H 2H (1 Adj Shelf)
 - 3H 3H (2 Adj Shelves)
 - 4H 4H (3 Adj Shelves)
 - 5H 5H (4 Adj Shelves)
 - 6H 6H (5 Adj Shelves)

FEATURES

- **Body:** HPL surface (0.75" (1" for adjustable shelves on 42"W)), particle board core, PVC edgeband
- **Glides:** Steel
- **Shelves:** 1" thick, adjustable via shelf pins



KIO-ADD-3424-5H

PRICING

	MODEL	①	LIST PRICE
22.810"W x 24"D x 29"H	KIO-ADD-2324-	2H	\$1,708
28.815"W x 24"D x 29"H	KIO-ADD-2924-	2H	\$1,893
34.815"W x 24"D x 29"H	KIO-ADD-3424-	2H	\$2,079
40.815"W x 24"D x 29"H	KIO-ADD-4124-	2H	\$2,264
22.810"W x 24"D x 42"H	KIO-ADD-2324-	3H	\$2,098
28.815"W x 24"D x 42"H	KIO-ADD-2924-	3H	\$2,343
34.815"W x 24"D x 42"H	KIO-ADD-3424-	3H	\$2,589
40.815"W x 24"D x 42"H	KIO-ADD-4124-	3H	\$2,834
22.810"W x 24"D x 54"H	KIO-ADD-2324-	4H	\$2,474
28.815"W x 24"D x 54"H	KIO-ADD-2924-	4H	\$2,777
34.815"W x 24"D x 54"H	KIO-ADD-3424-	4H	\$3,081
40.815"W x 24"D x 54"H	KIO-ADD-4124-	4H	\$3,384
22.810"W x 24"D x 66"H	KIO-ADD-2324-	5H	\$2,850
28.815"W x 24"D x 66"H	KIO-ADD-2924-	5H	\$3,212
34.815"W x 24"D x 66"H	KIO-ADD-3424-	5H	\$3,574
40.815"W x 24"D x 66"H	KIO-ADD-4124-	5H	\$3,934
22.810"W x 24"D x 78"H	KIO-ADD-2324-	6H	\$3,226
28.815"W x 24"D x 78"H	KIO-ADD-2924-	6H	\$3,647
34.815"W x 24"D x 78"H	KIO-ADD-3424-	6H	\$4,066
40.815"W x 24"D x 78"H	KIO-ADD-4124-	6H	\$4,487

To Order, Specify:

- ① Height Option
- 2H 2H (1 Adj Shelf)
 - 3H 3H (2 Adj Shelves)
 - 4H 4H (3 Adj Shelves)
 - 5H 5H (4 Adj Shelves)
 - 6H 6H (5 Adj Shelves)

FEATURES

- **Body:** HPL surface (0.75" (1" for adjustable shelves on 42"W)), particle board core, PVC edgeband
- **Glides:** Steel
- **Shelves:** 1" thick, adjustable via shelf pins



KIO-END-3424-5H

PRICING

	MODEL	①	LIST PRICE
22.810"W x 24"D x 29"H	KIO-END-2324-	2H	\$1,708
28.815"W x 24"D x 29"H	KIO-END-2924-	2H	\$1,893
34.815"W x 24"D x 29"H	KIO-END-3424-	2H	\$2,079
40.815"W x 24"D x 29"H	KIO-END-4124-	2H	\$2,264
22.810"W x 24"D x 42"H	KIO-END-2324-	3H	\$2,098
28.815"W x 24"D x 42"H	KIO-END-2924-	3H	\$2,343
34.815"W x 24"D x 42"H	KIO-END-3424-	3H	\$2,589
40.815"W x 24"D x 42"H	KIO-END-4124-	3H	\$2,834
22.810"W x 24"D x 54"H	KIO-END-2324-	4H	\$2,474
28.815"W x 24"D x 54"H	KIO-END-2924-	4H	\$2,777
34.815"W x 24"D x 54"H	KIO-END-3424-	4H	\$3,081
40.815"W x 24"D x 54"H	KIO-END-4124-	4H	\$3,384
22.810"W x 24"D x 66"H	KIO-END-2324-	5H	\$2,850
28.815"W x 24"D x 66"H	KIO-END-2924-	5H	\$3,212
34.815"W x 24"D x 66"H	KIO-END-3424-	5H	\$3,574
40.815"W x 24"D x 66"H	KIO-END-4124-	5H	\$3,934
22.810"W x 24"D x 78"H	KIO-END-2324-	6H	\$3,226
28.815"W x 24"D x 78"H	KIO-END-2924-	6H	\$3,647
34.815"W x 24"D x 78"H	KIO-END-3424-	6H	\$4,066
40.815"W x 24"D x 78"H	KIO-END-4124-	6H	\$4,487

To Order, Specify:

- ① Height Option
- 2H 2H (1 Adj Shelf)
 - 3H 3H (2 Adj Shelves)
 - 4H 4H (3 Adj Shelves)
 - 5H 5H (4 Adj Shelves)
 - 6H 6H (5 Adj Shelves)

KIO [Keep It Organized] PIC- Picture Book Display Shelf



FEATURES

- **Body:** HPL surface (.075" (1" for adjustable shelves on 42"W)), particle board core, PVC edgeband
- **Shelves:** 1" thick, adjustable via shelf pins, 45° angle
- **Glides:** Steel



KIO-PIC-3613-4H

PRICING

	MODEL	①	LIST PRICE
30"W x 13.4"D x 29"H	KIO-PIC-3013-	2H	\$1,611
36"W x 13.4"D x 29"H	KIO-PIC-3613-	2H	\$1,938
42"W x 13.4"D x 29"H	KIO-PIC-4213-	2H	\$2,491
30"W x 13.4"D x 42"H	KIO-PIC-3013-	3H	\$1,924
36"W x 13.4"D x 42"H	KIO-PIC-3613-	3H	\$2,251
42"W x 13.4"D x 42"H	KIO-PIC-4213-	3H	\$2,804
30"W x 13.4"D x 54"H	KIO-PIC-3013-	4H	\$2,329
36"W x 13.4"D x 54"H	KIO-PIC-3613-	4H	\$2,655
42"W x 13.4"D x 54"H	KIO-PIC-4213-	4H	\$3,209

To Order, Specify:

- ① Height Option
- 2H 2H (1 Adj Shelf)
 - 3H 3H (2 Adj Shelves)
 - 4H 4H (3 Adj Shelves)

KIO [Keep It Organized] Reveal Multi-Media Cabinet

FEATURES

- **Cabinet Body:** HPL surface (1.125"), particle board core, PVC edgeband
- **Upper Cabinet Doors:** Markerboard laminate
- **Lower Cabinet Doors:** HPL surface (1.125"), particle board core, PVC edgeband
- **Shelving:** HPL surface (1.125"), particle board core, PVC edgeband



KIO-REV-8221-73-D

PRICING

	MODEL	①	LIST PRICE
82"W x 21"D x 73"H	KIO-REV-8221-73-	<input type="checkbox"/>	\$13,513

To Order, Specify:

- ① Storage Option:
- D Lower Cabinet Doors, add \$1,150
 - S Open Shelving

FEATURES

- **Body:** HPL surface (1.125"), particle board core, PVC edgeband
- **Hardware:** Magnetic connections, casters for installation
- **Locking Storage:** 30"W x 30"D x 30"H
- **Book Box Housing:** 35"W x 30"D x 30"H, Opening: 12"W x 2.5"H
- **Curved Desk:** 60"W x 60"D x 30"H (overall), Degree of Curve: 90
- **Transaction Counter:** Half (left/right), Full or none, 42"H



KIO-GRT-3PC-BS-CF-LS

PRICING

	MODEL	1	2	3	LIST PRICE
3-Piece Circulation Desk	KIO-GRT-3PC-	■	- ■	- ■	Varies

Contact a sales representative for additional configurations, grommet and power options. Additional costs may apply. Duo Tone Laminate available at no additional cost. Contact a sales representative for laminate and KIO edgeband options. Individual unit specifications available upon request.

To Order, Specify:

1 Option 1 (User Left):

- LS** Locking Storage, add \$3,719
- BB** Book Box Housing, Basic Book Box, add \$5,837
- BS** Book Box Housing, Spring-Loaded Book Box, add \$8,887
- CN** Curved Desk, No Transaction Counter, add \$9,874
- CL** Curved Desk, Transaction Counter on User's Left, add \$10,822
- CR** Curved Desk, Transaction Counter on User's Right, add \$10,822
- CF** Curved Desk, Full Transaction Counter, add \$11,771

3 Option 3 (User Right):

- LS** Locking Storage, add \$3,719
- BB** Book Box Housing, Basic Book Box, add \$5,837
- BS** Book Box Housing, Spring-Loaded Book Box, add \$8,887
- CN** Curved Desk, No Transaction Counter, add \$9,874
- CL** Curved Desk, Transaction Counter on User's Left, add \$10,822
- CR** Curved Desk, Transaction Counter on User's Right, add \$10,822
- CF** Curved Desk, Full Transaction Counter, add \$11,771

2 Option 2 (Middle):

- LS** Locking Storage, add \$3,782
- BB** Book Box Housing, Basic Book Box, add \$5,902
- BS** Book Box Housing, Spring-Loaded Book Box, add \$8,951
- CN** Curved Desk, No Transaction Counter, add \$9,936
- CL** Curved Desk, Transaction Counter on User's Left, add \$10,886
- CR** Curved Desk, Transaction Counter on User's Right, add \$10,886
- CF** Curved Desk, Full Transaction Counter, add \$11,834

FEATURES

- **Body:** HPL surface (1.125”), particle board core, PVC edgeband
- **Hardware:** Magnetic connections, casters for installation
- **Locking Storage:** 30”W x 30”D x 30”H
- **Book Box Housing:** 35”W x 30”D x 30”H, Opening: 12”W x 2.5”H
- **Curved Desk:** 60”W x 60”D x 30”H (overall), Degree of Curve: 90
- **Transaction Counter:** Half (left/right), Full or none, 42”H

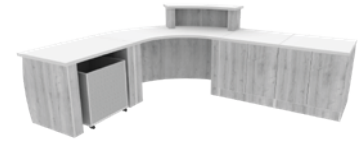

KIO-GRT-4PC-BS-CR-LS-LS

PRICING

	MODEL	①	②	③	④	LIST PRICE
4-Piece Circulation Desk	KIO-GRT-4PC-	■	- ■	- ■	- ■	Varies

Contact a sales representative for additional configurations, grommet and power options. Additional costs may apply. Duo Tone Laminate available at no additional cost. Contact a sales representative for laminate and KIO edgeband options. Individual unit specifications available upon request.

To Order, Specify:

① Option 1 (User Left):

- LS** Locking Storage, add \$3,719
- BB** Book Box Housing, Basic Book Box, add \$5,837
- BS** Book Box Housing, Spring-Loaded Book Box, add \$8,887
- CN** Curved Desk, No Transaction Counter, add \$9,874
- CL** Curved Desk, Transaction Counter on User’s Left, add \$10,822
- CR** Curved Desk, Transaction Counter on User’s Right, add \$10,822
- CF** Curved Desk, Full Transaction Counter, add \$11,771

② Option 2 (User Middle Left):

- LS** Locking Storage, add \$3,782
- BB** Book Box Housing, Basic Book Box, add \$5,902
- BS** Book Box Housing, Spring-Loaded Book Box, add \$8,951
- CN** Curved Desk, No Transaction Counter, add \$9,936
- CL** Curved Desk, Transaction Counter on User’s Left, add \$10,886
- CR** Curved Desk, Transaction Counter on User’s Right, add \$10,886
- CF** Curved Desk, Full Transaction Counter, add \$11,834

③ Option 3 (User Middle Right):

- LS** Locking Storage, add \$3,782
- BB** Book Box Housing, Basic Book Box, add \$5,902
- BS** Book Box Housing, Spring-Loaded Book Box, add \$8,951
- CN** Curved Desk, No Transaction Counter, add \$9,936
- CL** Curved Desk, Transaction Counter on User’s Left, add \$10,886
- CR** Curved Desk, Transaction Counter on User’s Right, add \$10,886
- CF** Curved Desk, Full Transaction Counter, add \$11,834

④ Option 4 (User Left):

- LS** Locking Storage, add \$3,719
- BB** Book Box Housing, Basic Book Box, add \$5,837
- BS** Book Box Housing, Spring-Loaded Book Box, add \$8,887
- CN** Curved Desk, No Transaction Counter, add \$9,874
- CL** Curved Desk, Transaction Counter on User’s Left, add \$10,822
- CR** Curved Desk, Transaction Counter on User’s Right, add \$10,822
- CF** Curved Desk, Full Transaction Counter, add \$11,771

FEATURES

- **Cabinet Body:** HPL surface (1.125"), particle board core, PVC edgeband
- **Cabinet Back:** White melamine, Matching HPL, or Markerboard panels
- **Cabinet Doors:** HPL doors with locking soft close hinges and interior safety latch
- **Connection Type (between cabinets):** Magnets



KIO-BLC-4824-36-DDS

PRICING

	MODEL	①	②	③	LIST PRICE
36"W x 24"D x 30"H Cabinets, 2-Piece (72"W Total)	KIO-BLC-3624-30-	<input type="checkbox"/>	<input type="checkbox"/>	<input type="checkbox"/>	\$4,078
36"W x 24"D x 36"H Cabinets, 2-Piece (72"W Total)	KIO-BLC-3624-36-	<input type="checkbox"/>	<input type="checkbox"/>	<input type="checkbox"/>	\$4,295
48"W x 24"D x 30"H Cabinets, 2-Piece (96"W Total)	KIO-BLC-4824-30-	<input type="checkbox"/>	<input type="checkbox"/>	<input type="checkbox"/>	\$4,537
48"W x 24"D x 36"H Cabinets, 2-Piece (96"W Total)	KIO-BLC-4824-36-	<input type="checkbox"/>	<input type="checkbox"/>	<input type="checkbox"/>	\$4,754

Contact a sales representative for additional run lengths and cabinet combinations.

To Order, Specify:

- ① Unit 1 (Left-End) Cabinet Option:
 - S No Doors with Shelves, add \$497
 - D Locking Doors with Shelves, add \$305
 - F Locking Doors without Shelves (Faux Toe Kick)
- ② Unit 2 (Right-End) Cabinet Option:
 - S No Doors with Shelves, add \$497
 - D Locking Doors with Shelves, add \$305
 - F Locking Doors without Shelves (Faux Toe Kick)
- ③ Backing Option
 - W White Markerboard, add \$1,208
 - L Matching Laminate, add \$713
 - S Standard White Melamine

FLEX SOFT SEATING



MiEN

FLEX Curved Bench

FEATURES

- **Frame:** CNC cut, CARB compliant plywood (0.75")
- **Padding:** Polyether foam with low melt polyester overlay
- **Upholstery:** Fabric or vinyl options, 4.25 yards
- **Black Wooden Feet:** Wood with black finish (1.0"H and 4.0"H)
- **Glides:** Nylon (0.625"H)
- **Casters (optional):** Thermoplastic elastomer (4.0"H), grey, 2 locking, 2 non-locking
- **Degree of Curve:** 60°

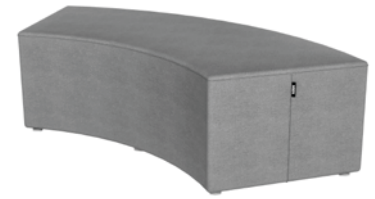

FLEX-CRB-5620-15-G

PRICING

	MODEL	①	Grade 1 List	Grade 2 List	Grade 3 List	Grade 4 List
56"W x 20"D x 15"H	FLEX-CRB-5620-15-	■	\$1,992	\$2,142	\$2,293	\$2,443
56"W x 20"D x 18"H	FLEX-CRB-5620-18-	■	\$1,992	\$2,142	\$2,293	\$2,443

*Casters available on 18"H bench

**Glides available on 15"H bench

1" Black wooden feet available while supplies last.

Also available in FLEX Lite.

To Order, Specify:

① Feet Option:

C Casters*, add \$311

B Black Wooden Feet

G Glides**

FLEX Straight Bench

FEATURES

- **Frame:** CNC cut, CARB compliant plywood (0.75")
- **Padding:** Polyether foam with low melt polyester overlay
- **Upholstery:** Fabric or vinyl options, 4.25 yards
- **Black Wooden Feet:** Wood with black finish (1.0"H and 4.0"H)
- **Glides:** Nylon (0.625"H)
- **Casters (optional):** Thermoplastic elastomer (4.0"H), grey, 2 locking, 2 non-locking

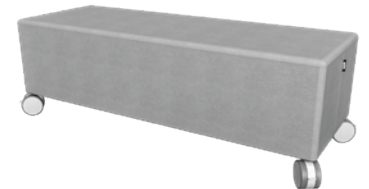

FLEX-STB-5620-18-C

PRICING

	MODEL	①	Grade 1 List	Grade 2 List	Grade 3 List	Grade 4 List
56"W x 20"D x 15"H	FLEX-STB-5620-15-	■	\$2,030	\$2,125	\$2,221	\$2,315
56"W x 20"D x 18"H	FLEX-STB-5620-18-	■	\$2,030	\$2,125	\$2,221	\$2,315

*Casters available on 18"H bench

**Glides available on 15"H bench

1" Black wooden feet available while supplies last.

Also available in FLEX Lite.

To Order, Specify:

① Feet Option:

C Casters*, add \$311

B Black Wooden Feet

G Glides**

FEATURES

- **Exterior:** Fabric or vinyl options
- **Interior:** Foam
- **Bottom:** Black anti-slip material
- **Upholstery:** Fabric or vinyl options
- **Degree of Curve:** 90°

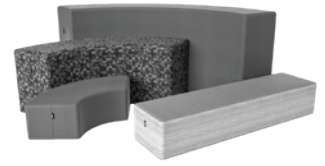

PRICING

	MODEL	Grade 1 List	Grade 2 List	Grade 3 List	Grade 4 List
26"W x 14"D x 10"H, 90° Curve	FLEX-FLC-2614-10	\$841	\$896	\$952	\$1,007
26"W x 14"D x 12"H, 90° Curve	FLEX-FLC-2614-12	\$966	\$1,021	\$1,078	\$1,133
26"W x 14"D x 18"H, 90° Curve	FLEX-FLC-2614-18	\$1,166	\$1,240	\$1,314	\$1,388
26"W x 14"D x 20"H, 90° Curve	FLEX-FLC-2614-20	\$1,217	\$1,295	\$1,372	\$1,449
26"W x 14"D x 24"H, 90° Curve	FLEX-FLC-2614-24	\$1,426	\$1,500	\$1,574	\$1,648
26"W x 14"D x 30"H, 90° Curve	FLEX-FLC-2614-30	\$1,542	\$1,674	\$1,807	\$1,939
40"W x 14"D x 10"H, 90° Curve	FLEX-FLC-4014-10	\$1,236	\$1,319	\$1,403	\$1,486
40"W x 14"D x 12"H, 90° Curve	FLEX-FLC-4014-12	\$1,411	\$1,490	\$1,570	\$1,649
40"W x 14"D x 18"H, 90° Curve	FLEX-FLC-4014-18	\$1,862	\$1,984	\$2,105	\$2,226
40"W x 14"D x 20"H, 90° Curve	FLEX-FLC-4014-20	\$1,862	\$1,984	\$2,105	\$2,226
40"W x 14"D x 24"H, 90° Curve	FLEX-FLC-4014-24	\$2,187	\$2,303	\$2,421	\$2,537
40"W x 14"D x 30"H, 90° Curve	FLEX-FLC-4014-30	\$2,421	\$2,612	\$2,801	\$2,992
54"W x 14"D x 10"H, 90° Curve	FLEX-FLC-5414-10	\$1,746	\$1,846	\$1,945	\$2,044
54"W x 14"D x 12"H, 90° Curve	FLEX-FLC-5414-12	\$2,087	\$2,187	\$2,286	\$2,385
54"W x 14"D x 18"H, 90° Curve	FLEX-FLC-5414-18	\$2,669	\$2,823	\$2,979	\$3,133
54"W x 14"D x 20"H, 90° Curve	FLEX-FLC-5414-20	\$2,669	\$2,823	\$2,979	\$3,133
54"W x 14"D x 24"H, 90° Curve	FLEX-FLC-5414-24	\$3,421	\$3,677	\$3,932	\$4,187
54"W x 14"D x 30"H, 90° Curve	FLEX-FLC-5414-30	\$3,581	\$3,848	\$4,115	\$4,380
56"W x 14"D x 10"H, Straight	FLEX-FLS-5614-10	\$906	\$978	\$1,049	\$1,119
56"W x 14"D x 12"H, Straight	FLEX-FLS-5614-12	\$978	\$1,049	\$1,120	\$1,190
56"W x 14"D x 18"H, Straight	FLEX-FLS-5614-18	\$1,245	\$1,364	\$1,484	\$1,602
56"W x 14"D x 20"H, Straight	FLEX-FLS-5614-20	\$1,358	\$1,487	\$1,617	\$1,747
56"W x 14"D x 24"H, Straight	FLEX-FLS-5614-24	\$1,520	\$1,655	\$1,788	\$1,923
56"W x 14"D x 30"H, Straight	FLEX-FLS-5614-30	\$1,776	\$1,923	\$2,069	\$2,215

*Contact a sales representative for additional sizes.

FLEX Floor Mat, Wedge

FEATURES

- **Exterior:** Polyether foam with low melt polyester overlay
- **Upholstery:** Fabric or vinyl options, 3.0 yards
- **Velcro:** Black or white to coordinate with chosen fabric or vinyl
- **Zipper:** Black or white to coordinate with chosen fabric or vinyl
- **Degree of Curve:** 60°

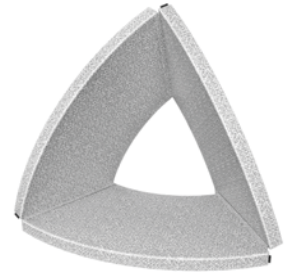

FLEX-FFM-WDG-3P-4627-3

PRICING

	MODEL	Grade 1 List	Grade 2 List	Grade 3 List	Grade 4 List
46.75"W x 27.25"D x 3"H (Three Piece Unit)	FLEX-FFM-WDG-3P-4627-3	\$2,494	\$2,753	\$3,012	\$3,271

Contact a sales representative for additional quantities.

FLEX Floor Mat, Slice

FEATURES

- **Exterior:** Polyether foam with low melt polyester overlay
- **Upholstery:** Fabric or vinyl options, 2.5 yards
- **Velcro:** Black or white to coordinate with chosen fabric or vinyl
- **Zipper:** Black or white to coordinate with chosen fabric or vinyl
- **Degree of Curve:** 60°



FLEX-FFM-SLC-3P-3227-3

PRICING

	MODEL	Grade 1 List	Grade 2 List	Grade 3 List	Grade 4 List
31"W x 27"D x 3"H (Three Piece Set)	FLEX-FFM-SLC-3P-3127-3	\$2,118	\$2,332	\$2,546	\$2,760

Contact a sales representative for additional quantities.

FLEX Round Ottoman

FEATURES

- **Frame:** CNC cut, CARB compliant plywood (0.75")
- **Padding:** Polyether foam with low melt polyester overlay
- **Upholstery:** Fabric or vinyl options, 5.5 yards
- **Feet:** Wood with black finish (1.0"H and 4.0"H)
- **Casters (optional):** Thermoplastic elastomer (4.0"H), grey, 2 locking, 2 non-locking
- **Glides:** Nylon (0.625"H)



FLEX-CRB-5620-18-C

PRICING

	MODEL	①	Grade 1 List	Grade 2 List	Grade 3 List	Grade 4 List
42"DIA. x 15"H	FLEX-RNO-4242-15-	■	\$2,624	\$2,723	\$2,822	\$2,922
42"DIA. x 18"H	FLEX-RNO-4242-18-	■	\$2,624	\$2,723	\$2,822	\$2,922

*Casters available on 18"H ottoman

**Glides available on 15"H ottoman

Contact a sales representative for duo tone options.

Also available in FLEX Lite.

To Order, Specify:

① Feet Option:

C Casters*, add \$298

B Black Wooden Feet

G Glides**

FLEX Round Stool, 24in Diameter

FEATURES

- **Frame:** CNC cut, CARB compliant plywood (0.75")
- **Padding:** Polyether foam with low melt polyester overlay
- **Upholstery:** Fabric or vinyl options, 2.25 yards
- **Feet:** Wood with black finish (1.0"H)
- **Casters (optional):** Thermoplastic elastomer (2.0"H), grey, 2 locking, 2 non-locking



FLEX-RNS-2424-16-B

PRICING

	MODEL	①	Grade 1 List	Grade 2 List	Grade 3 List	Grade 4 List
24"DIA. x 16"H	FLEX-RNS-2424-16-	B	\$1,165	\$1,249	\$1,333	\$1,416
24"DIA. x 18"H	FLEX-RNS-2424-18-	■	\$1,240	\$1,324	\$1,408	\$1,490

Contact a sales representative for additional feet and duo-tone fabric options.

Also available in FLEX Lite.

To Order, Specify:

① Feet Option:

C Casters, add \$336

B Black Wooden Feet

FLEX Small Round Stool

FEATURES

- **Frame:** CNC cut, CARB compliant plywood (0.75")
- **Padding:** Polyether foam with low melt polyester overlay
- **Upholstery:** Fabric or vinyl options, 1.75 yards
- **Black Wooden Feet:** Wood with black finish (1.0"H)
- **Glides:** Nylon (0.625"H)



FLEX-SSR-1616-18-B

PRICING

	MODEL	①	Grade 1 List	Grade 2 List	Grade 3 List	Grade 4 List
16"DIA. x 12"H	FLEX-SSR-1616-12-	■	\$785	\$857	\$927	\$998
16"DIA. x 14"H	FLEX-SSR-1616-14-	■	\$785	\$857	\$927	\$998
16"DIA. x 16"H	FLEX-SSR-1616-16-	■	\$785	\$857	\$927	\$998
16"DIA. x 18"H	FLEX-SSR-1616-18-	■	\$833	\$904	\$974	\$1,045

Contact a sales representative for duo-tone fabric options.

1" Black Wooden Feet available while supplies last.

Also available in FLEX Lite.

To Order, Specify:

① Feet Option:

B Black Wooden Feet

G Glides

FLEX Small Square Stool

FEATURES

- **Frame:** CNC cut, CARB compliant plywood (0.75")
- **Padding:** Polyether foam with low melt polyester overlay
- **Upholstery:** Fabric or vinyl options, 2.25 yards
- **Black Wooden Feet:** Wood with black finish (1.0"H)
- **Glides:** Nylon (0.625"H)

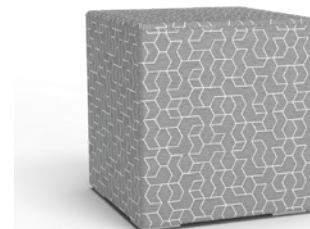

FLEX-SSS-1616-18-B

PRICING

	MODEL	①	Grade 1 List	Grade 2 List	Grade 3 List	Grade 4 List
16"W x 16"D x 16"H	FLEX-SSS-1616-16-	■	\$806	\$877	\$948	\$1,019
16"W x 16"D x 18"H	FLEX-SSS-1616-18-	■	\$853	\$925	\$995	\$1,066

1" Black Wooden Feet available while supplies last.

Also available in FLEX Lite.

To Order, Specify:

① Feet Option:

B Black Wooden Feet

G Glides

FLEX [FLEX Steps] 2-Step Unit



FEATURES

- **Frame:** CNC cut, CARB compliant plywood (0.75")
- **Padding:** Polyether foam with low melt polyester overlay
- **Upholstery:** Fabric or vinyl options, 4.25 yards
- **Feet:** Adjustable nylon glides
- **Step Heights:** First: 18.5", Second: 16"
- **Pop-Up Power Unit (optional):** 5.5"W x 4.25"D x 1.25"H anodized aluminum, 1 power, 1 dual USB

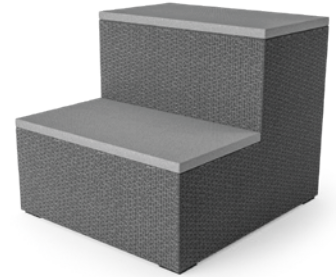

FSTP-2SU-3540-35-DN

PRICING

	MODEL	①	②	Grade 1 List	Grade 2 List	Grade 3 List	Grade 4 List
35"W x 39.5"D x 34.5"H	FSTP-2SU-3540-35-	<input type="checkbox"/>	<input type="checkbox"/>	\$3,503	\$3,712	\$3,920	\$4,129

Duo Tone pricing assumes both fabric choices are the same grade.
U.S. Patent No. 11,350,754

To Order, Specify:

- ① Fabric Option:
- Duo Tone
 - Single Tone
- ② Power Option:
- Pop-Up Power, add \$503
 - No Power

FLEX [FLEX Steps] 2-Step Inside Corner Unit

FEATURES

- **Frame:** CNC cut, CARB compliant plywood (0.75")
- **Padding:** Polyether foam with low melt polyester overlay
- **Upholstery:** Fabric or vinyl options, 4.25 yards
- **Feet:** Adjustable nylon glides
- **Step Heights:** First: 18.5", Second: 16"



FSTP-NSC-3540-35-D

PRICING

	MODEL	①	Grade 1 List	Grade 2 List	Grade 3 List	Grade 4 List
39.5"W x 39.5"D x 34.5"H	FSTP-NSC-4040-35-	<input type="checkbox"/>	\$4,668	\$4,877	\$5,085	\$5,293

Duo Tone pricing assumes both fabric choices are the same grade.
U.S. Patent No. 11,350,754

To Order, Specify:

- ① Fabric Option:
- Duo Tone
 - Single Tone

FLEX [FLEX Steps]

2-Step Outside Corner Unit



FEATURES

- **Frame:** CNC cut, CARB compliant plywood (0.75")
- **Padding:** Polyether foam with low melt polyester overlay
- **Upholstery:** Fabric or vinyl options
- **Feet:** Adjustable nylon glides
- **Step Heights:** First: 18.5", Second: 16"
- **Pop-Up Power Unit (optional):** 5.5"W x 4.25"D x 1.25"H anodized aluminum, 1 power, 1 dual USB

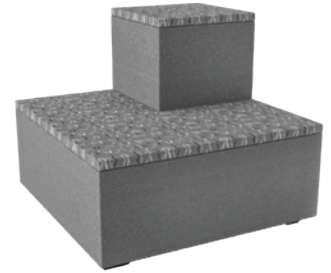

FSTP-OSC-3540-35-DN

PRICING

	MODEL	①	②	Grade 1 List	Grade 2 List	Grade 3 List	Grade 4 List
39.5"W x 39.5"D x 34.5"H	FSTP-OSC-4040-35-	<input type="checkbox"/>	<input type="checkbox"/>	\$4,668	\$4,909	\$5,151	\$5,392

Duo Tone pricing assumes both fabric choices are the same grade.
U.S. Patent No. 11,350,754

To Order, Specify:

① Fabric Option:

Duo Tone

Single Tone

② Power Option:

Pop-Up Power on User Left, add \$503

Pop-Up Power on User Right, add \$503

No Power

FLEX [FLEX Steps]

3-Step Unit

FEATURES

- **Frame:** CNC cut, CARB compliant plywood (0.75")
- **Padding:** Polyether foam with low melt polyester overlay
- **Upholstery:** Fabric or vinyl options
- **Feet:** Adjustable nylon glides
- **Step Heights:** First: 10.5", Second: 16", Third: 8"
- **Pop-Up Power Unit (optional):** 5.5"W x 4.25"D x 1.25"H anodized aluminum, 1 power, 1 dual USB

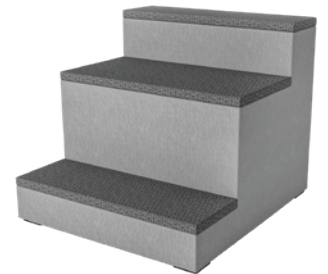

FSTP-3SU-3540-35-DN

PRICING

	MODEL	①	②	Grade 1 List	Grade 2 List	Grade 3 List	Grade 4 List
35"W x 39.5"D x 34.5"H	FSTP-3SU-3540-35-	<input type="checkbox"/>	<input type="checkbox"/>	\$3,867	\$4,093	\$4,318	\$4,543

Duo Tone pricing assumes both fabric choices are the same grade.
U.S. Patent No. 11,350,754

To Order, Specify:

① Fabric Option:

Duo Tone

Single Tone

② Power Option:

Pop-Up Power, add \$503

No Power

FLEX EVO [FLEX Steps Evolution] 2-Step Unit



FEATURES

- **Frame:** CNC cut, CARB compliant plywood (0.75")
- **Padding:** Polyether foam with low melt polyester overlay
- **Hard Surface:** High-pressure laminate (HPL)
- **Upholstery:** Fabric or vinyl options
- **Feet:** Adjustable nylon glides
- **Step Heights:** First: 18.5", Second: 16"
- **Pop-Up Power Unit (optional):** 5.5"W x 4.25"D x 1.25"H anodized aluminum, 1 power, 1 dual USB



FEVO-2SU-3939-35-SP

PRICING

	MODEL	①	②	Grade 1 List	Grade 2 List	Grade 3 List	Grade 4 List
35"W x 39"D x 35"H	FEVO-2SU-3539-35-	S		\$4,250	\$4,314	\$4,377	\$4,440

To Order, Specify:

- ① Fabric Option:
 S Single Tone
- ② Power Option:
 P Pop-Up Power, add \$488
 N No Power

FLEX EVO [FLEX Steps Evolution] 2-Step Outside Corner Unit

FEATURES

- **Frame:** CNC cut, CARB compliant plywood (0.75")
- **Padding:** Polyether foam with low melt polyester overlay
- **Hard Surface:** High-pressure laminate (HPL)
- **Upholstery:** Fabric or vinyl options
- **Feet:** Adjustable nylon glides
- **Step Heights:** First: 18.5", Second: 16"
- **Pop-Up Power Unit (optional):** 5.5"W x 4.25"D x 1.25"H anodized aluminum, 1 power, 1 dual USB



FEVO-OSC-3939-35-SR

PRICING

	MODEL	①	②	Grade 1 List	Grade 2 List	Grade 3 List	Grade 4 List
39"W x 39"D x 35"H	FEVO-OSC-3939-35-	S		\$5,666	\$5,745	\$5,825	\$5,904

To Order, Specify:

- ① Fabric Option:
 S Single Tone
- ② Power Option:
 L Pop-Up Power on User Left, add \$488
 R Pop-Up Power on User Right, add \$488
 N No Power

FLEX EVO [FLEX Steps Evolution] 2-Step Inside Corner Unit



FEATURES

- **Frame:** CNC cut, CARB compliant plywood (0.75")
- **Padding:** Polyether foam with low melt polyester overlay
- **Hard Surface:** High-pressure laminate (HPL)
- **Upholstery:** Fabric or vinyl options
- **Feet:** Adjustable nylon glides
- **Step Heights:** First: 18.5", Second: 16"

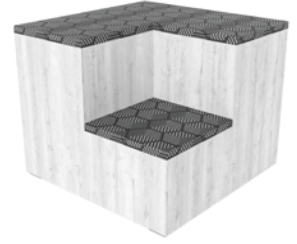

FEVO-NSC-3939-35-S

PRICING

	MODEL	①	Grade 1 List	Grade 2 List	Grade 3 List	Grade 4 List
39"W x 39"D x 35"H	FEVO-NSC-3939-35-	S	\$5,666	\$5,745	\$5,825	\$5,904

To Order, Specify:

- ① Fabric Option:
S Single Tone

FLEX FLEXagon Stool

FEATURES

- **Frame:** CNC cut, CARB compliant plywood (0.75")
- **Padding:** Polyether foam with low melt polyester overlay
- **Upholstery:** Fabric or vinyl options, 1.75 yards
- **Black Wooden Feet:** Wood with black finish (1.0"H)
- **Glides:** Nylon (0.625"H)



FLEX-FGS-1816-18-G

PRICING

	MODEL	①	Grade 1 List	Grade 2 List	Grade 3 List	Grade 4 List
18"W x 16"D x 16"H	FLEX-FGS-1816-16-		\$994	\$1,052	\$1,110	\$994
18"W x 16"D x 18"H	FLEX-FGS-1816-18-		\$1,034	\$1,093	\$1,150	\$1,209

① 1" Black Wooden Feet available while supplies last.
Also available in FLEXLite.

To Order, Specify:

- ① Feet Option:
B Black Wooden Feet
G Glides

FLEX Petal Stool

FEATURES

- **Frame:** CNC cut, CARB compliant plywood (0.75")
- **Padding:** Polyether foam with low melt polyester overlay
- **Upholstery:** Fabric or vinyl options, 1.75 yards
- **Black Wooden Feet:** Wood with black finish (1.0"H)
- **Glides:** Nylon (0.625"H)

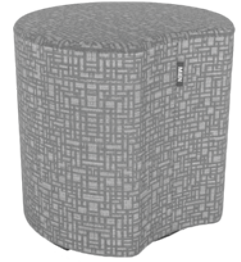

FLEX-PTL-1816-18-B

PRICING

	MODEL	①	Grade 1 List	Grade 2 List	Grade 3 List	Grade 4 List
16"DIA. x 16"H	FLEX-PTL-1616-16-	<input type="checkbox"/>	\$730	\$802	\$872	\$943
16"DIA. x 18"H	FLEX-PTL-1616-18-	<input type="checkbox"/>	\$777	\$849	\$919	\$990

① 1" Black Wooden Feet available while supplies last.
Also available in FLEX Lite.

To Order, Specify:

① Feet Option:

B Black Wooden Feet

G Glides

FLEX Wing Stool

FEATURES

- **Frame:** CNC cut, CARB compliant plywood (0.75")
- **Padding:** Polyether foam with low melt polyester overlay
- **Upholstery:** Fabric or vinyl options, 2.75 yards
- **Black Wooden Feet:** Wood with black finish (1.0"H and 4.0"H)
- **Casters (optional):** Thermoplastic elastomer (4.0"H), grey, 2 locking, 2 non-locking
- **Glides:** Nylon (0.625"H)

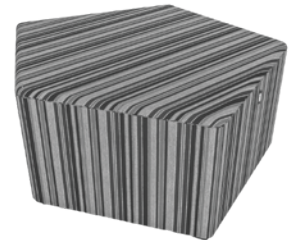

FLEX-WNG-3531-18-B

PRICING

	MODEL	①	Grade 1 List	Grade 2 List	Grade 3 List	Grade 4 List
34.5"W x 30.5"D x 15"H	FLEX-WNG-3531-15-	<input type="checkbox"/>	\$2,263	\$2,351	\$2,438	\$2,525
34.5"W x 30.5"D x 18"H	FLEX-WNG-3531-18-	<input type="checkbox"/>	\$2,263	\$2,351	\$2,438	\$2,525

*Casters available on 18"H stools

**Glides available on 15"H stools

To Order, Specify:

① Feet Option:

C Casters*, add \$285

B Black Wooden Feet

G Glides**

FLEX Seat Pad

FEATURES

- **Exterior:** Fabric or vinyl options
- **Interior:** Foam
- **Upholstery:** Fabric or vinyl options

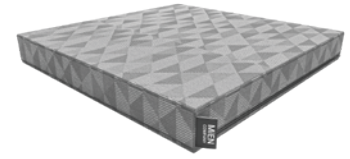

FLEX-SSP-1616-2

PRICING

	MODEL	Grade 1 List	Grade 2 List	Grade 3 List	Grade 4 List
16"W x 16"D x 2"H, 0.75 yards	FLEX-SSP-1616-2	\$262	\$288	\$313	\$338
16"W x 16"D x 6"H, 1 yard	FLEX-SSP-1616-6	\$329	\$360	\$392	\$424
16"DIA. x 2"H, 0.75 yards	FLEX-RSP-1616-2	\$283	\$308	\$334	\$359
16"DIA. x 6"H, 0.75 yards	FLEX-RSP-1616-6	\$308	\$334	\$359	\$384

FLEX Mobile Seat Pad Holder

FEATURES

- **Body:** Melamine
- **Capacity:** Holds (15) 2" seat pads



PRICING

	MODEL	LIST PRICE
17"W x 18"D x 33"H	FLEX-SPH-1718-33	\$695

FLEX LITE

Counter Stool



FEATURES

- **Padding:** Grade 1770 foam body mounted to a 0.75”H plywood base
- **Upholstery:** Fabric or vinyl options, 2.25 yards
- **Black Wooden Feet:** Wood with black finish (1.0”H)
- **Glides:** Nylon (0.625”H)
- **Casters (optional):** Thermoplastic elastomer (2.0”H)



FXLT-RCS-2424-24-B

PRICING

	MODEL	①	Grade 1 List	Grade 2 List	Grade 3 List	Grade 4 List
24”Dia. x 24”H	FXLT-RCS-2424-24-	■	\$1,159	\$1,257	\$1,354	\$1,451

1” Black Wooden Feet available while supplies last.

To Order, Specify:

① Feet Option:

- C Casters, add \$127
- B Black Wooden Feet
- G Glides

FLEX LITE

FLEXagon Bench

FEATURES

- **Padding:** Grade 1770 foam body mounted to a 0.75”H plywood base
- **Upholstery:** Fabric or vinyl options, 2 yards
- **Glides:** Nylon (0.625”H)

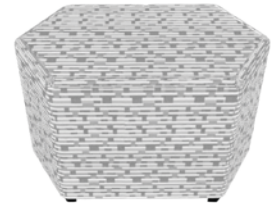

FXLT-FGB-2715-18-B

PRICING

	MODEL	①	Grade 1 List	Grade 2 List	Grade 3 List	Grade 4 List
27”W x 15”D x 16”H	FXLT-FGB-2715-16-	G	\$922	\$991	\$1,060	\$1,128
27”W x 15”D x 18”H	FXLT-FGB-2715-18-	G	\$942	\$1,011	\$1,080	\$1,148

To Order, Specify:

① Feet Option:

- G Glides

FLEX LITE

FLEXagon Ottoman



FEATURES

- **Padding:** Grade 1770 foam body mounted to a 0.75”H plywood base
- **Upholstery:** Fabric or vinyl options, 2.75 yards (16-22”H), 5.5 yards (24”)
- **Glides:** Nylon (0.625”H)



FXLT-FGO-3631-18-B

PRICING

	MODEL	①	Grade 1 List	Grade 2 List	Grade 3 List	Grade 4 List
36”W x 31”D x 16”H	FXLT-FGO-3631-16-	G	\$1,551	\$1,650	\$1,750	\$1,849
36”W x 31”D x 18”H	FXLT-FGO-3631-18-	G	\$1,696	\$1,800	\$1,903	\$2,007
36”W x 31”D x 22”H	FXLT-FGO-3631-22-	G	\$1,903	\$2,007	\$2,110	\$2,214
36”W x 31”D x 24”H	FXLT-FGO-3631-24-	G	\$2,128	\$2,323	\$2,520	\$2,715

To Order, Specify:

- ① Feet Option:
 - G Glides

FLEX LITE

Bowtie Stool

FEATURES

- **Base:** CNC cut, CARB compliant plywood (0.75”)
- **Core:** Polyether foam with low melt polyester overlay
- **Upholstery:** Fabric or vinyl options, 1.75 yards
- **Glides:** Nylon (0.625”H)



FXLT-BOW-1919-18-G

PRICING

	MODEL	①	Grade 1 List	Grade 2 List	Grade 3 List	Grade 4 List
19”W x 19”D x 12”H	FXLT-BOW-1919-12-	G	\$692	\$743	\$794	\$844
19”W x 19”D x 14”H	FXLT-BOW-1919-14-	G	\$726	\$776	\$827	\$877
19”W x 19”D x 16”H	FXLT-BOW-1919-16-	G	\$792	\$843	\$894	\$944
19”W x 19”D x 18”H	FXLT-BOW-1919-18-	G	\$759	\$810	\$860	\$911

To Order, Specify:

- ① Feet Option:
 - G Glides

FLEX LITE

PacMan Ottoman



FEATURES

- **Padding:** Grade 1770 foam body mounted to a 0.75”H plywood base
- **Upholstery:** Fabric or vinyl options, 4 yards
- **Black Wooden Feet:** Wood with black finish (1.0”H and 4.0”H)
- **Glides:** Nylon (0.625”H)
- **Casters (optional):** Thermoplastic elastomer (2.0”H)
- **Glides:** Nylon (0.625”H)



FXLT-PCM-4236-18-C

PRICING

	MODEL	1	Grade 1 List	Grade 2 List	Grade 3 List	Grade 4 List
42”W x 36”D x 15”H	FXLT-PCM-4236-15-	■	\$1,863	\$2,011	\$2,160	\$2,307
42”W x 36”D x 18”H	FXLT-PCM-4236-18-	■	\$1,863	\$2,011	\$2,160	\$2,307

*Casters available on 18”H Ottomans

*Glides available on 15”H Ottomans

1” Black Wooden Feet available while supplies last.

To Order, Specify:

1 Feet Option:

- C Casters*, add \$323
- B Black Wooden Feet
- G Glides**

FLEX LITE

Windmill Stool

FEATURES

- **Body:** Grade 1770 foam body mounted to a 0.75”H plywood base
- **Upholstery:** Fabric or vinyl options, 2.75 yards (16”H) and 4 yards (18”H)
- **Black Wooden Feet:** Wood with black finish (1.0”H)
- **Glides:** Nylon (0.625”H)



FXLT-WDM-2628-18-B

PRICING

	MODEL	1	Grade 1 List	Grade 2 List	Grade 3 List	Grade 4 List
26”W x 28”D x 16”H	FXLT-WDM-2628-16-	■	\$1,217	\$1,319	\$1,421	\$1,523
26”W x 28”D x 18”H	FXLT-WDM-2628-18-	■	\$1,348	\$1,490	\$1,632	\$1,774

1” Black Wooden Feet available while supplies last.

To Order, Specify:

1 Feet Option:

- B Black Wooden Feet
- G Glides

FLEX LITE

Wing Stool



FEATURES

- **Padding:** Grade 1770 foam body mounted to a 0.75”H plywood base
- **Upholstery:** Fabric or vinyl options, 2.75 yards
- **Black Wooden Feet:** Wood with black finish (1.0”H and 4.0”H)
- **Glides:** Nylon (0.625”H)

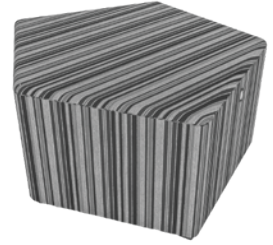

FXLT-WNG-3531-18-B

PRICING

	MODEL	1	Grade 1 List	Grade 2 List	Grade 3 List	Grade 4 List
34.5”W x 30.5”D x 15”H	FXLT-WNG-3531-15-	G	\$2,095	\$2,180	\$2,264	\$2,349
34.5”W x 30.5”D x 18”H	FXLT-WNG-3531-18-	B	\$2,095	\$2,180	\$2,264	\$2,349

*Black wooden feet available on 18”H Stools

**Glides available on 15”H Stools

1 Black Wooden Feet available while supplies last.

To Order, Specify:

1 Feet Option:

B Black Wooden Feet*

G Glides**

GECKO
EARLY ELEMENTARY SOFT SEATING



GECKO

[GECKO]
Chair



FEATURES

- **Base:** CNC cut, CARB compliant plywood (0.75")
- **Padding:** Polyether foam with low melt polyester overlay
- **Upholstery:** Fabric or vinyl options, 2.75 yards
- **Glides:** Nylon (0.625"H)



GKO-SQC-2020-26-G

PRICING

	MODEL	1	Grade 1 List	Grade 2 List	Grade 3 List	Grade 4 List
20"W x 20"D x 26"H 14.5" Seat Height	GKO-SQC-2020-26-	G	\$1,359	\$1,432	\$1,504	\$1,577

Contact a sales representative for duo tone options

To Order, Specify:

Feet Option:

1 **G** Glides

GECKO

[GECKO]
Stool



FEATURES

- **Base:** CNC cut, CARB compliant plywood (0.75")
- **Padding:** Polyether foam with low melt polyester overlay
- **Upholstery:** Fabric or vinyl options, 2.75 yards
- **Glides:** Nylon (0.625"H)

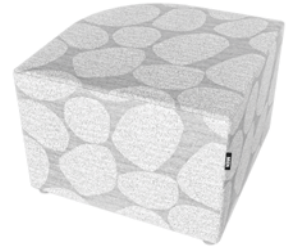

GKO-RCS-45-2020-14-G

PRICING

	MODEL	①	Grade 1 List	Grade 2 List	Grade 3 List	Grade 4 List
20"W x 20"D x 14.3"H Round Corner Stool	GKO-RCS-45-2020-14-	G	\$845	\$903	\$960	\$1,018
17"W x 20"D x 14.3"H Triangle Stool	GKO-TRI-60-1720-14-	G	\$800	\$858	\$915	\$973

Contact a sales representative for duo tone options

To Order, Specify:

① Feet Option:

G Glides

CHAMELEON LOUNGE



MiEN

CHAM [Chameleon] Easy Chair



FEATURES

- **Frame:** CNC cut, CARB compliant plywood (0.75")
- **Padding:** Polyether foam with low melt polyester overlay
- **Upholstery:** Fabric or vinyl options
- **Feet:** Steel ganging feet
- **Seat Height:** 18"H
- **Side Power Unit (optional):** 5.75"W x 2.5"W x 0.25"D anodized aluminum, 1 power, 1 dual USB



CHAM-ECH-2828-29-N

PRICING

	MODEL	①	Grade 1 List	Grade 2 List	Grade 3 List	Grade 4 List
28"W x 28"D x 29"H	CHAM-ECH-2828-29-	■	\$3,820	\$3,971	\$4,122	\$4,272

Allow 5% upcharge for Duo-Tone Option

To Order, Specify:

- ① Power Option:
- P Power Unit, add \$503
 - N No Power

CHAM [Chameleon] Low Arm Easy Chair

FEATURES

- **Frame:** CNC cut, CARB compliant plywood (0.75")
- **Padding:** Polyether foam with low melt polyester overlay
- **Upholstery:** Fabric or vinyl options
- **Feet:** Steel ganging feet
- **Seat Height:** 18"H
- **Side Power Unit (optional):** 5.75"W x 2.5"W x 0.25"D anodized aluminum, 1 power, 1 dual USB



CHAM-LAEC-2828-29-NB

PRICING

	MODEL	①	②	Grade 1 List	Grade 2 List	Grade 3 List	Grade 4 List
28"W x 28"D x 29"H	CHAM-LAEC-2828-29-	■	■	\$3,820	\$3,971	\$4,122	\$4,272

Allow 5% upcharge for Duo-Tone Option

To Order, Specify:

- ① Power Option:
- P Power Unit, add \$503
 - N No Power
- ② Lowered Arm Option:
- B Both Low Arms
 - L Low Arm User Left
 - R Low Arm User Right

CHAM [Chameleon] 20" Stool

FEATURES

- **Frame:** CNC cut, CARB compliant plywood (0.75")
- **Padding:** Polyether foam with low melt polyester overlay
- **Upholstery:** Fabric or vinyl options
- **Feet:** Steel ganging feet
- **Pop-Up Power Unit (optional):** 5.5"W x 4.25"D x 1.25"H anodized aluminum, 1 power, 1 dual USB



CHAM-STL-2020-18-NS

PRICING

	MODEL	1	2	Grade 1 List	Grade 2 List	Grade 3 List	Grade 4 List
20" dia. x 18"H, Fabric Top	CHAM-STL-2020-18-	N	S	\$1,743	\$1,815	\$1,885	\$1,956
20" dia. x 18"H, Tabletop	CHAM-STL-2020-18-	T	S	\$1,992	\$2,063	\$2,133	\$2,205
20" dia. x 18"H, Tabletop with Power	CHAM-STL-2020-18-	P	S	\$2,493	\$2,565	\$2,635	\$2,706

Allow 5% upcharge for Duo-Tone Option

To Order, Specify:

- 1 Surface Option:
- P Tabletop with Pop-Up Power
 - T Tabletop
 - N No Power, Fabric top
- 2 Feet Option
- S Steel Feet

CHAM [Chameleon] 28" Stool

FEATURES

- **Frame:** CNC cut, CARB compliant plywood (0.75")
- **Padding:** Polyether foam with low melt polyester overlay
- **Upholstery:** Fabric or vinyl options
- **Feet:** Steel ganging feet
- **Casters (optional):** Grey thermoplastic elastomer
- **Pop-Up Power Unit (optional):** 5.5"W x 4.25"D x 1.25"H anodized aluminum, 1 power, 1 dual USB



CHAM-STL-2828-18-TS

PRICING

	MODEL	1	2	Grade 1 List	Grade 2 List	Grade 3 List	Grade 4 List
28" dia. x 18"H, Fabric Top	CHAM-STL-2020-18-	N		\$2,208	\$2,310	\$2,413	\$2,515
28" dia. x 18"H, Tabletop	CHAM-STL-2020-18-	T		\$2,585	\$2,688	\$2,790	\$2,892
28" dia. x 18"H, Tabletop with Power	CHAM-STL-2020-18-	P		\$3,088	\$3,190	\$3,292	\$3,395

Allow 5% upcharge for Duo-Tone Option

To Order, Specify:

- 1 Surface Option:
- P Tabletop with Pop-Up Power
 - T Tabletop
 - N No Power, Fabric top
- 2 Feet Option
- C Casters, add \$403
 - S Steel Feet

FEATURES

- **Frame:** CNC cut, CARB compliant plywood (0.75")
- **Padding:** Polyether foam with low melt polyester overlay
- **Upholstery:** Fabric or vinyl options
- **Feet:** Steel ganging feet
- **Casters (optional):** Grey thermoplastic elastomer
- **Side Power Unit (optional):** 5.75"W x 2.5"W x 0.25"D anodized aluminum, 1 power, 1 dual USB



CHAM-SQC-4228-42-NS

PRICING

	MODEL	①	②	Grade 1 List	Grade 2 List	Grade 3 List	Grade 4 List
Standard Square Chair							
28"W x 28"D x 29"H	CHAM-SQC-2828-29-			\$2,544	\$2,594	\$2,645	\$2,696
28"W x 28"D x 42"H	CHAM-SQC-2828-42-		S	\$2,943	\$3,117	\$3,289	\$3,463
28"W x 28"D x 54"H	CHAM-SQC-2828-54-		S	\$3,419	\$3,609	\$3,798	\$3,988
28"W x 28"D x 66"H	CHAM-SQC-2828-66-		S	\$3,900	\$4,089	\$4,279	\$4,469
Large Square Chair							
42"W x 28"D x 29"H	CHAM-SQC-4228-29-			\$3,200	\$3,347	\$3,491	\$3,637
42"W x 28"D x 42"H	CHAM-SQC-4228-42-		S	\$3,823	\$4,048	\$4,273	\$4,498
42"W x 28"D x 54"H	CHAM-SQC-4228-54-		S	\$4,447	\$4,723	\$4,999	\$5,274
42"W x 28"D x 66"H	CHAM-SQC-4228-66-		S	\$5,070	\$5,346	\$5,622	\$5,897

*Casters available on 29"H units
Allow 5% upcharge for Duo-Tone Option

To Order, Specify:

- ① Power Option:
- L Power on User Left, add \$503
 - R Power on User Right, add \$503
 - N No Power
- ② Feet Option
- C Casters*, add \$403
 - S Steel Feet

CHAM

[Chameleon]
Square Chair with Tablet Arm



CHAM-SQC-2828-29-NCL

FEATURES

- **Frame:** CNC cut, CARB compliant plywood (0.75")
- **Padding:** Polyether foam with low melt polyester overlay
- **Upholstery:** Fabric or vinyl options
- **Feet:** Steel ganging feet
- **Tablet Arm:** Tubular steel
- **Tablet Top:** HPL surface (0.75"), particle board core, PVC edgeband
- **Casters (optional):** Grey thermoplastic elastomer
- **Side Power Unit (optional):** 5.75"W x 2.5"W x 0.25"D anodized aluminum, 1 power, 1 dual USB

PRICING

	MODEL	①	②	③	Grade 1 List	Grade 2 List	Grade 3 List	Grade 4 List
28"W x 28"D x 29"H	CHAM-SQC-2828-29-	<input type="checkbox"/>	<input type="checkbox"/>	<input type="checkbox"/>	\$3,266	\$3,412	\$3,557	\$3,703

Allow 5% upcharge for Duo-Tone Option

To Order, Specify:

- ① Power Option:
 - L Power on User Left, add \$503
 - R Power on User Right, add \$503
 - N No Power
- ② Feet Option
 - C Casters, add \$403
 - S Steel Feet
- ③ Tablet Orientation
 - L Tablet on User Left
 - R Tablet on User Right

FEATURES

- **Frame:** CNC cut, CARB compliant plywood (0.75")
- **Padding:** Polyether foam with low melt polyester overlay
- **Upholstery:** Fabric or vinyl options
- **Feet:** Steel ganging feet
- **Side Power Unit (optional):** 5.75"W x 2.5"W x 0.25"D anodized aluminum, 1 power, 1 dual USB



CHAM-RCL-4228-42-N

PRICING

	MODEL	①	Grade 1 List	Grade 2 List	Grade 3 List	Grade 4 List
Left Chaise Lounge						
42"W x 28"D x 29"H	CHAM-LCL-4228-29-	■	\$3,735	\$3,865	\$3,995	\$4,125
42"W x 28"D x 42"H	CHAM-LCL-4228-42-	■	\$4,103	\$4,240	\$4,377	\$4,514
42"W x 28"D x 54"H	CHAM-LCL-4228-54-	■	\$4,686	\$4,823	\$4,960	\$5,097
42"W x 28"D x 66"H	CHAM-LCL-4228-66-	■	\$4,839	\$4,998	\$5,157	\$5,315
Right Chaise Lounge						
42"W x 28"D x 29"H	CHAM-RCL-4228-29-	■	\$3,735	\$3,865	\$3,995	\$4,125
42"W x 28"D x 42"H	CHAM-RCL-4228-42-	■	\$4,103	\$4,240	\$4,377	\$4,514
42"W x 28"D x 54"H	CHAM-RCL-4228-54-	■	\$4,686	\$4,823	\$4,960	\$5,097
42"W x 28"D x 66"H	CHAM-RCL-4228-66-	■	\$4,839	\$4,998	\$5,157	\$5,315

Allow 5% upcharge for Duo-Tone Option

To Order, Specify:

① Power Option:

■ P Power Unit, add \$503

■ N No Power

FEATURES

- **Frame:** CNC cut, CARB compliant plywood (0.75")
- **Padding:** Polyether foam with low melt polyester overlay
- **Upholstery:** Fabric or vinyl options
- **Feet:** Steel ganging feet
- **Side Power Unit (optional):** 5.75"W x 2.5"W x 0.25"D anodized aluminum, 1 power, 1 dual USB
- **Degree of Curve (Round Chair):** 45°



CHAM-RCC-2828-42-N

PRICING

	MODEL	①	Grade 1 List	Grade 2 List	Grade 3 List	Grade 4 List
Standard Corner Chair						
28"W x 28"D x 29"H	CHAM-SCC-2828-29-	■	\$3,519	\$3,634	\$3,749	\$3,864
28"W x 28"D x 42"H	CHAM-SCC-2828-42-	■	\$4,120	\$4,242	\$4,364	\$4,486
28"W x 28"D x 54"H	CHAM-SCC-2828-54-	■	\$4,812	\$4,984	\$5,157	\$5,329
28"W x 28"D x 66"H	CHAM-SCC-2828-66-	■	\$5,124	\$5,350	\$5,575	\$5,799
Round Corner Chair						
28"W x 28"D x 29"H	CHAM-RCC-2828-29-	■	\$3,388	\$3,525	\$3,662	\$3,798
28"W x 28"D x 42"H	CHAM-RCC-2828-42-	■	\$4,063	\$4,242	\$4,422	\$4,601
28"W x 28"D x 54"H	CHAM-RCC-2828-54-	■	\$4,652	\$4,831	\$5,011	\$5,190
28"W x 28"D x 66"H	CHAM-RCC-2828-66-	■	\$5,009	\$5,242	\$5,475	\$5,707

Allow 5% upcharge for Duo-Tone Option

To Order, Specify:

① Power Option:

- L Power on User Left, add \$503
- R Power on User Right, add \$503
- N No Power

CHAM [Chameleon] End Chair



FEATURES

- **Frame:** CNC cut, CARB compliant plywood (0.75")
- **Padding:** Polyether foam with low melt polyester overlay
- **Upholstery:** Fabric or vinyl options
- **Feet:** Steel ganging feet
- **Side Power Unit (optional):** 5.75"W x 2.5"W x 0.25"D anodized aluminum, 1 power, 1 dual USB



CHAM-LEC-2828-42-N

PRICING

	MODEL	①	Grade 1 List	Grade 2 List	Grade 3 List	Grade 4 List
Left End Chair						
28"W x 28"D x 29"H	CHAM-LEC-2828-29-	■	\$3,344	\$3,459	\$3,574	\$3,689
28"W x 28"D x 42"H	CHAM-LEC-2828-42-	■	\$4,019	\$4,178	\$4,337	\$4,495
28"W x 28"D x 54"H	CHAM-LEC-2828-54-	■	\$4,652	\$4,831	\$5,011	\$5,190
28"W x 28"D x 66"H	CHAM-LEC-2828-66-	■	\$5,009	\$5,235	\$5,460	\$5,684
Right End Chair						
28"W x 28"D x 29"H	CHAM-REC-2828-29-	■	\$3,344	\$3,459	\$3,574	\$3,689
28"W x 28"D x 42"H	CHAM-REC-2828-42-	■	\$4,019	\$4,178	\$4,337	\$4,495
28"W x 28"D x 54"H	CHAM-REC-2828-54-	■	\$4,652	\$4,831	\$5,011	\$5,190
28"W x 28"D x 66"H	CHAM-REC-2828-66-	■	\$5,009	\$5,235	\$5,460	\$5,684

Allow 5% upcharge for Duo-Tone Option

To Order, Specify:

① Power Option:

■ P Power Unit, add \$503

■ N No Power

CHAM [Chameleon] Round Inside Chair



FEATURES

- **Frame:** CNC cut, CARB compliant plywood (0.75")
- **Padding:** Polyether foam with low melt polyester overlay
- **Upholstery:** Fabric or vinyl options
- **Feet:** Steel ganging feet
- **Side Power Unit (optional):** 5.75"W x 2.5"W x 0.25"D anodized aluminum, 1 power, 1 dual USB
- **Degree of Curve:** 45°



CHAM-RIC-4129-42-N

PRICING

	MODEL	①	Grade 1 List	Grade 2 List	Grade 3 List	Grade 4 List
41.64"W x 29.27"D x 29"H	CHAM-RIC-4129-29-	<input type="checkbox"/>	\$3,554	\$3,697	\$3,841	\$3,985
41.64"W x 29.27"D x 42"H	CHAM-RIC-4129-42-	<input type="checkbox"/>	\$4,487	\$4,653	\$4,819	\$4,984
41.64"W x 29.27"D x 54"H	CHAM-RIC-4129-54-	<input type="checkbox"/>	\$5,406	\$5,586	\$5,765	\$5,944
41.64"W x 29.27"D x 66"H	CHAM-RIC-4129-66-	<input type="checkbox"/>	\$5,499	\$5,679	\$5,858	\$6,038

Allow 5% upcharge for Duo-Tone Option

To Order, Specify:

① Power Option:

L Power on User Left, add \$503

R Power on User Right, add \$503

N No Power

CHAM [Chameleon] Round Outside Chair

FEATURES

- **Frame:** CNC cut, CARB compliant plywood (0.75")
- **Padding:** Polyether foam with low melt polyester overlay
- **Upholstery:** Fabric or vinyl options
- **Feet:** Steel ganging feet
- **Side Power Unit (optional):** 5.75"W x 2.5"W x 0.25"D anodized aluminum, 1 power, 1 dual USB
- **Degree of Curve:** 45°



CHAM-ROC-4129-42-N

PRICING

	MODEL	①	Grade 1 List	Grade 2 List	Grade 3 List	Grade 4 List
41.64"W x 29.27"D x 29"H	CHAM-ROC-4129-29-	<input type="checkbox"/>	\$3,525	\$3,655	\$3,785	\$3,915
41.64"W x 29.27"D x 42"H	CHAM-ROC-4129-42-	<input type="checkbox"/>	\$4,415	\$4,545	\$4,675	\$4,805
41.64"W x 29.27"D x 54"H	CHAM-ROC-4129-54-	<input type="checkbox"/>	\$5,349	\$5,499	\$5,650	\$5,801
41.64"W x 29.27"D x 66"H	CHAM-ROC-4129-66-	<input type="checkbox"/>	\$5,139	\$5,372	\$5,605	\$5,837

Allow 5% upcharge for Duo-Tone Option

To Order, Specify:

① Power Option:

L Power on User Left, add \$503

R Power on User Right, add \$503

N No Power

CHAM [Chameleon] Round Corner Pouf



FEATURES

- **Frame:** CNC cut, CARB compliant plywood (0.75")
- **Padding:** Polyether foam with low melt polyester overlay
- **Upholstery:** Fabric or vinyl options
- **Feet:** Steel ganging feet
- **Casters (optional):** Grey thermoplastic elastomer
- **HPL Top (optional):** HPL surface (0.75"), particle board core, PVC edgeband
- **Pop-Up Power Unit (optional):** 5.5"W x 4.25"D x 1.25"H anodized aluminum, 1 power, 1 dual USB



CHAM-RCP-2828-18-LS

PRICING

	MODEL	①	②	Grade 1 List	Grade 2 List	Grade 3 List	Grade 4 List
28"W x 28"D x 18"H, Fabric Top	CHAM-RCP-2828-18-	F	S	\$2,866	\$2,945	\$3,025	\$3,104
28"W x 28"D x 18"H, HPL Top	CHAM-RCP-2828-18-	L	S	\$2,459	\$2,538	\$2,617	\$2,697
28"W x 28"D x 18"H, HPL Top With Power	CHAM-RCP-2828-18-	P	S	\$3,051	\$3,130	\$3,210	\$3,289

Allow 5% upcharge for Duo-Tone Option.

Contact a sales representative for pricing with casters.

To Order, Specify:

① Surface Option:

- P HPL Top with Pop-Up Power
- L HPL Top, No Power
- F Fabric Top, No Power

② Feet Option:

- S Steel Feet

CHAM [Chameleon] Square Pouf

FEATURES

- **Frame:** CNC cut, CARB compliant plywood (0.75")
- **Padding:** Polyether foam with low melt polyester overlay
- **Upholstery:** Fabric or vinyl options
- **Feet:** Steel ganging feet
- **Casters (optional):** Grey thermoplastic elastomer
- **HPL Top (optional):** HPL surface (0.75"), particle board core, PVC edgeband
- **Pop-Up Power Unit (optional):** 5.5"W x 4.25"D x 1.25"H anodized aluminum, 1 power, 1 dual USB



CHAM-SQP-2828-18-PS

PRICING

	MODEL	①	②	Grade 1 List	Grade 2 List	Grade 3 List	Grade 4 List
28"W x 28"D x 18"H, Fabric Top	CHAM-SQP-2828-18-	P		\$2,309	\$2,389	\$2,468	\$2,547
28"W x 28"D x 18"H, HPL Top	CHAM-SQP-2828-18-	L		\$2,234	\$2,314	\$2,393	\$2,473
28"W x 28"D x 18"H, HPL Top With Power	CHAM-SQP-2828-18-	F		\$2,827	\$2,906	\$2,985	\$3,065

Allow 5% upcharge for Duo-Tone Option

To Order, Specify:

① Surface Option:

- P HPL Top with Pop-Up Power
- L HPL Top, No Power
- F Fabric Top, No Power

② Feet Option:

- C Casters, add \$403
- S Steel Feet

CHAM [Chameleon] Wedge Pouf



FEATURES

- **Frame:** CNC cut, CARB compliant plywood (0.75")
- **Padding:** Polyether foam with low melt polyester overlay
- **Upholstery:** Fabric or vinyl options
- **Feet:** Steel ganging feet
- **Casters (optional):** Grey thermoplastic elastomer
- **HPL Top (optional):** HPL surface (0.75"), particle board core, PVC edgeband
- **Pop-Up Power Unit (optional):** 5.5"W x 4.25"D x 1.25"H anodized aluminum, 1 power, 1 dual USB



CHAM-WDP-4129-18-PS

PRICING

	MODEL	①	②	Grade 1 List	Grade 2 List	Grade 3 List	Grade 4 List
41.64"W x 29.27"D x 18"H, Fabric Top	CHAM-WDP-4129-18-	P		\$3,026	\$3,127	\$3,228	\$3,329
41.64"W x 29.27"D x 18"H, HPL Top	CHAM-WDP-4129-18-	L		\$2,724	\$2,826	\$2,927	\$3,028
41.64"W x 29.27"D x 18"H, HPL Top With Power	CHAM-WDP-4129-18-	F		\$3,317	\$3,418	\$3,519	\$3,620

Allow 5% upcharge for Duo-Tone Option

To Order, Specify:

- ① Surface Option:
- P HPL Top with Pop-Up Power
 - L HPL Top, No Power
 - F Fabric Top, No Power
- ② Feet Option:
- C Casters, add \$403
 - S Steel Feet

CHAM [Chameleon] Power Unit

FEATURES

- **Frame:** CNC cut, CARB compliant plywood (0.75")
- **Padding:** Polyether foam with low melt polyester overlay
- **Upholstery:** Fabric or vinyl options
- **Laminate Top:** HPL surface (0.75"), particle board core, PVC edgeband
- **Feet:** Steel ganging feet
- **Pop-Up Power Unit (optional):** 5.5"W x 4.25"D x 1.25"H anodized aluminum, 1 power, 1 dual USB



CHAM-PWU-1428-42-N

PRICING

	MODEL	①	Grade 1 List	Grade 2 List	Grade 3 List	Grade 4 List
14"W x 28"D x 29"H	CHAM-PWU-1428-29-		\$2,858	\$2,988	\$3,119	\$3,249
14"W x 28"D x 42"H	CHAM-PWU-1428-42-		\$3,160	\$3,334	\$3,506	\$3,680
14"W x 28"D x 54"H	CHAM-PWU-1428-54-		\$3,458	\$3,648	\$3,838	\$4,027
14"W x 28"D x 66"H	CHAM-PWU-1428-66-		\$3,759	\$3,949	\$4,139	\$4,329

Allow 5% upcharge for Duo-Tone Option

To Order, Specify:

- ① Power Option:
- P Pop-Up Power, add \$503
 - N No Power

FEATURES

- **Frame:** CNC cut, CARB compliant plywood (0.75")
- **Padding:** Polyether foam with low melt polyester overlay
- **Upholstery:** Fabric or vinyl options
- **Laminate Top:** HPL surface (0.75"), particle board core, PVC edgeband
- **Feet:** Steel ganging feet
- **Topper:** HPL surface (0.75"), particle board core, PVC edgeband
- **Pop-Up Power Unit (optional):** 5.5"W x 4.25"D x 1.25"H anodized aluminum, 1 power, 1 dual USB



CHAM-SPW-2828-42-P

PRICING

	MODEL	①	Grade 1 List	Grade 2 List	Grade 3 List	Grade 4 List
Small Power Wall						
28"W x 14"D x 29"H, without Topper	CHAM-SPW-2828-29-	■	\$2,662	\$2,746	\$2,830	\$2,913
28"W x 14"D x 42"H, with Topper	CHAM-SPW-2828-42-	■	\$3,449	\$3,533	\$3,617	\$3,700
Large Power Wall						
84"W x 14"D x 29"H, without Topper	CHAM-LPW-2828-29-	■	\$4,222	\$4,395	\$4,568	\$4,741
84"W x 14"D x 42"H, with Topper	CHAM-LPW-2828-42-	■	\$5,681	\$5,855	\$6,027	\$6,201

To Order, Specify:

- ① Power Option:
- P Pop-Up Power, add \$503
 - N No Power

FEATURES

- **Frame:** CNC cut, CARB compliant plywood (0.75")
- **Padding:** Polyether foam with low melt polyester overlay
- **Upholstery:** Fabric or vinyl options
- **Laminate Top:** HPL surface (0.75"), particle board core, PVC edgeband
- **Feet:** Steel ganging feet
- **Pop-Up Power Unit (optional):** 5.5"W x 4.25"D x 1.25"H anodized aluminum, 1 power, 1 dual USB
- **Axil-Z Power Unit (optional):** 8.13"W x 3.0"D x 2.38"H standard flush mount, 2 power, 2 dual USB, 72" cord length
- **Worksurface Height:** 29"H



CHAM-TGT-2828-42-NNB

PRICING

	MODEL	①	②	③	Grade 1 List	Grade 2 List	Grade 3 List	Grade 4 List
28"W x 28"W Surface								
28"W x 28"D x 29"H	CHAM-TGT-2828-29-	<input type="checkbox"/>	<input checked="" type="checkbox"/> N	<input type="checkbox"/>	\$2,666	\$2,717	\$2,769	\$2,821
28"W x 28"D x 42"H	CHAM-TGT-2828-42-	<input type="checkbox"/>	<input checked="" type="checkbox"/> N	<input type="checkbox"/>	\$3,010	\$3,097	\$3,184	\$3,272
28"W x 28"D x 54"H	CHAM-TGT-2828-54-	<input type="checkbox"/>	<input checked="" type="checkbox"/> N	<input type="checkbox"/>	\$3,146	\$3,269	\$3,391	\$3,514
28"W x 28"D x 66"H	CHAM-TGT-2828-66-	<input type="checkbox"/>	<input checked="" type="checkbox"/> N	<input type="checkbox"/>	\$3,284	\$3,407	\$3,529	\$3,652
60"W x 28"W Surface								
60"W x 28"D x 29"H	CHAM-TGT-6028-29-	<input type="checkbox"/>	<input type="checkbox"/>	<input type="checkbox"/>	\$4,553	\$4,605	\$4,656	\$4,708
60"W x 28"D x 42"H	CHAM-TGT-6028-42-	<input type="checkbox"/>	<input type="checkbox"/>	<input type="checkbox"/>	\$4,897	\$4,984	\$5,072	\$5,159
60"W x 28"D x 54"H	CHAM-TGT-6028-54-	<input type="checkbox"/>	<input type="checkbox"/>	<input type="checkbox"/>	\$5,034	\$5,157	\$5,279	\$5,402
60"W x 28"D x 66"H	CHAM-TGT-6028-66-	<input type="checkbox"/>	<input type="checkbox"/>	<input type="checkbox"/>	\$5,172	\$5,295	\$5,417	\$5,540
72"W x 28"W Surface								
72"W x 28"D x 29"H	CHAM-TGT-7228-29-	<input type="checkbox"/>	<input type="checkbox"/>	<input type="checkbox"/>	\$4,663	\$4,715	\$4,767	\$4,819
72"W x 28"D x 42"H	CHAM-TGT-7228-42-	<input type="checkbox"/>	<input type="checkbox"/>	<input type="checkbox"/>	\$5,007	\$5,095	\$5,182	\$5,269
72"W x 28"D x 54"H	CHAM-TGT-7228-54-	<input type="checkbox"/>	<input type="checkbox"/>	<input type="checkbox"/>	\$5,144	\$5,267	\$5,389	\$5,512
72"W x 28"D x 66"H	CHAM-TGT-7228-66-	<input type="checkbox"/>	<input type="checkbox"/>	<input type="checkbox"/>	\$5,282	\$5,405	\$5,527	\$5,650

Allow 5% upcharge for Duo-Tone Option

To Order, Specify:

- 1** Wall Power Option:
 - P Pop-Up Power, add \$503
 - N No Wall Power
- 2** Worksurface Power Option:
 - B Black Axil-Z Module, add \$707
 - W White Axil-Z Module, add \$577
 - N No Surface Power
- 3** Worksurface Shape
 - R Rectangle Shape
 - B Bullet End Shape

FEATURES

- **Frame:** CNC cut, CARB compliant plywood (0.75")
- **Padding:** Polyether foam with low melt polyester overlay
- **Upholstery:** Fabric or vinyl options
- **Laminate Top:** HPL surface (0.75"), particle board core, PVC edgeband,
- **Feet:** Steel ganging feet
- **TV Bracket:** Steel
- **Pop-Up Power Unit (optional):** 5.5"W x 4.25"D x 1.25"H anodized aluminum, 1 power, 1 dual USB
- **Axil-Z Power Unit (optional):** 8.13"W x 3.0"D x 2.38"H standard flush mount, 2 power, 2 dual USB, 72" cord length
- **Worksurface Height:** 29"H



CHAM-MDW-6036-66-NNR

PRICING

	MODEL	①	②	③	Grade 1 List	Grade 2 List	Grade 3 List	Grade 4 List
36"W x 36"D x 66"H	CHAM-MDW-3636-66-			B	\$5,902	\$6,052	\$6,203	\$6,354
60"W x 36"D x 66"H	CHAM-MDW-6036-66-				\$6,807	\$6,958	\$7,108	\$7,259
72"W x 36"D x 66"H	CHAM-MDW-7236-66-				\$6,979	\$7,130	\$7,281	\$7,431
72"W x 42"D x 66"H	CHAM-MDW-7242-66-			B	\$7,123	\$7,274	\$7,424	\$7,460

Allow 5% upcharge for Duo-Tone Option

To Order, Specify:

- ① Wall Power Option:
 - P Pop-Up Power, add \$503
 - N No Wall Power
- ② Worksurface Power Option:
 - B Black Axil-Z Module, add \$707
 - W White Axil-Z Module, add \$577
 - N No Surface Power
- ③ Worksurface Shape
 - R Rectangle Shape (29"H)
 - B Bullet End Shape (29"H)

CHAM [Chameleon] Planter Box

FEATURES

- **Body:** HPL surface (0.75"), particle board core, PVC edgeband
- **Feet:** Steel ganging feet



CHAM-PLB-2814-29

PRICING

	MODEL	LIST PRICE
28"W x 28"D x 18"H (Low)	CHAM-PLB-2828-18	\$2,929
28"W x 14"D x 29"H (Small)	CHAM-PLB-2814-29	\$3,274
84"W x 14"D x 29"H (Large)	CHAM-PLB-8414-29	\$5,089

Plants not included. Not intended for use with live plants

CHAM [Chameleon] Storage Cabinet

FEATURES

- **Body:** HPL surface (0.75"), particle board core, PVC edgeband
- **Feet:** Steel ganging feet



CHAM-STC-8414-42

PRICING

	MODEL	LIST PRICE
28"W x 14"D x 29"H Small Cabinet, without Topper	CHAM-STC-2814-29	\$2,588
84"W x 14"D x 29"H Large Cabinet, without Topper	CHAM-STC-8414-29	\$6,550
84"W x 14"D x 42"H Large Cabinet, with Topper	CHAM-STC-8414-42	\$8,246

PRESENTATION TOOLS



DIVIDE

[Divide Partition Markerboard]
Mobile Nesting Markerboard



FEATURES

- **Frame:** Aluminum with silver powder coat
- **Markerboard Surface:** Steel with silver powder coat (magnetic)
- **Casters:** Black nylon, locking
- **Markerboard Height:** 46.7"H (66"H overall)



PRICING

	MODEL	LIST PRICE
36"W x 17.75"D x 66"H (overall)	DVD-3618-66	\$635

MINI ME

Mobile Markerboard

FEATURES

- **Markerboard Surface:** Steel with white powdercoat (magnetic)
- **Legs:** Steel tubing
- **Ledge:** Steel (removable via magnet) with white powder coat
- **Casters:** Nylon, 2 locking casters



PRICING

	MODEL	LIST PRICE
23.75"W x 19.5"D x 59"H	MME-2419-59	\$407

SKIN Modular Markerboard

FEATURES

- **Markerboard Surface:** Steel with silver powder coat (magnetic)
- **Ledge:** Steel with white powder coat



PRICING

	MODEL	LIST PRICE
45"W x 0.4"D x 30"H	SKIN-45-30	\$332

ACCESSORIES



MIEN

SWM [Stand Alone Wire Manager] Cable Management



FEATURES

- **Surface:** Powder coated steel
- **Glides:** Black Plastic (Adjustable)
- **Power Module:** Black plastic, 4 power ports
- **Cables:** Steel conduit cable jumpers



SWM-6610-18

PRICING

	MODEL	①	LIST PRICE
36"W x 10"D x 18"H, Single Power Module	SWM-3610-18	■	\$1,593
42"W x 10"D x 18"H, Single Power Module	SWM-4210-18	■	\$1,639
48"W x 10"D x 18"H, Double Power Module	SWM-4810-18	■	\$1,645
54"W x 10"D x 18"H, Double Power Module	SWM-5410-18	■	\$1,650
60"W x 10"D x 18"H, Double Power Module	SWM-6010-18	■	\$1,656
66"W x 10"D x 18"H, Double Power Module	SWM-6610-18	■	\$1,886
72"W x 10"D x 18"H, Double Power Module	SWM-7210-18	■	\$1,892
84"W x 10"D x 18"H, Double Power Module	SWM-8410-18	■	\$1,898

To Order, Specify:

- ① Unit Option:
- S** Starter Unit, add \$426
 - A** Adder Unit, add \$316

Contact a sales representative for additional powder coat options

TPS [Tackable Privacy Screens] Divider Panels

FEATURES

- **Surface:** Upholstered in Leo fabric
- **Attachment Mechanism:** Clamp on
- **Height:** 17.75"
- **Max Bracket Fit:** 1.125" Top Size

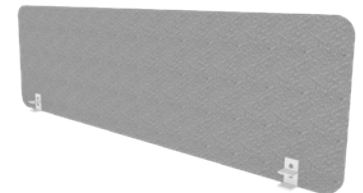

TPS-6001-17

PRICING

	MODEL	LIST PRICE
24"W x 1.3"D x 17.75"H	TPS-2401-17	\$235
30"W x 1.3"D x 17.75"H	TPS-3001-17	\$266
36"W x 1.3"D x 17.75"H	TPS-3601-17	\$336
42"W x 1.3"D x 17.75"H	TPS-4201-17	\$361
48"W x 1.3"D x 17.75"H	TPS-4801-17	\$405
54"W x 1.3"D x 17.75"H	TPS-5401-17	\$430
60"W x 1.3"D x 17.75"HH	TPS-6001-17	\$455

Made to order. Contact a sales representative for Leo Fabric options

VOLT [VOLT] Mobile Charging Station (Battery)



FEATURES

- **Battery Housing:** Aluminum alloy body with ABS plastic top
- **Base:** Steel with black powder coat
- **Handle:** Black leather
- **Casters:** 2", locking
- **Outlets:** (1) Standard power, (2) USB, (1) USB-C
- **Battery Capacity:** 3.7V / 41600mAh, 154WH



VOLT-BAT-1215-30-BA-4

PRICING

	MODEL	LIST PRICE
12"W x 15"D x 30"H, Black, 3.7V 1 Power, 1 USB-C, and 2 USB Outlets	VOLT-BAT-1215-30-BA-4	\$1,312

VOLT [VOLT] Mobile Charging Station (Corded)

FEATURES

- **Top Housing:** Steel with black powder coat and ABS plastic
- **Base:** Steel with black powder coat
- **Handle:** Steel with black powdercoat
- **Casters:** 2", locking
- **Outlets:** (8) Standard power (2 per side), (8) USB (2 per side)
- **Cord Length:** 13'



VOLT-COR-1215-39-BA-156

PRICING

	MODEL	LIST PRICE
12"W x 15"D x 39"H, Black, 13' Cord 2 Power, 2 USB outlets per side (8 total of each)	VOLT-COR-1215-39-BA-156	\$896

RESOURCES



MiEN

POWER MODULE INFORMATION

Axil Z Power Unit

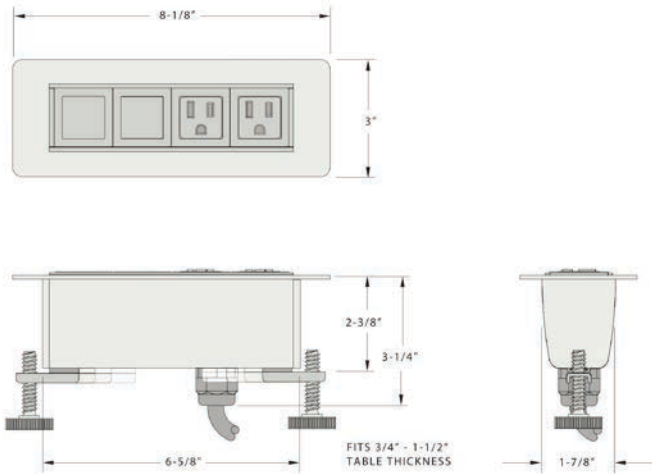

- Standard flush mount, two power and two dual USB ports
- For use on desk tops
- Available in Gloss Black or Gloss White
- Corded, 72" cord length. 120" cord length utilized for SHARE and Connect Tables
- Cutout completed in manufacturing

Dropshare Media and Sharing Power Unit

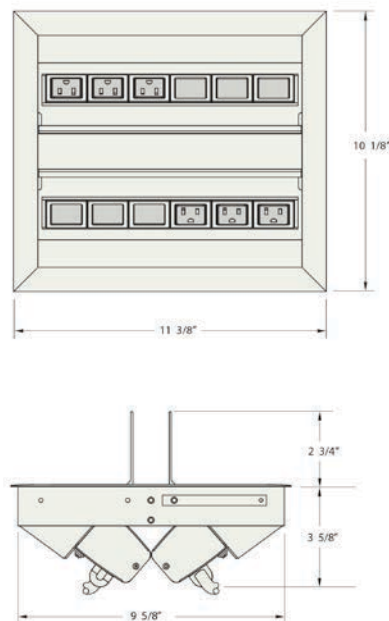

- Two and six user applications
- Accepts HDMI, VGA, and standard power
- Ability to share screens
- Concealed under desk surfaces
- Cutout completed in manufacturing

Node Power Unit



- One power and one dual USB port
- Silver powdercoat finish with black outlets
- Cutout completed in manufacturing
- For use with KIO Tables and Chameleon Stools

POWER MODULE INFORMATION

Pop-Up Power Unit



- One power and one dual USB port
- Anodized aluminum
- Pre-installed
- For use on vertical upholstered surfaces
- 5.5"W x 4.25"H x 1.25"D

Chameleon Side Power Unit

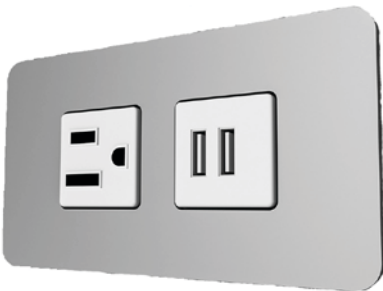

- One power and one dual USB port
- Anodized aluminum
- Pre-installed
- For use on vertical upholstered surfaces
- 5.75"W x 2.5"H x 0.25"D

FINISH MATRIX

[POLY COLORS]

	A3+	DIY	FFL	GMAB2	HIH	J4F	MSC	OAR	STAR	TAB
AQUA		MOQ	•		MOQ	•				•
BLACK		MOQ	•	•	MOQ	MOQ		•		
BLUE		MOQ	•	MOQ	•	•		MOQ		
BURGUNDY		MOQ	•		MOQ	MOQ		MOQ		
CHARCOAL	SHELL-SEAT	MOQ	•	MOQ	MOQ	•				
CITRUS										•
GREY		•	•	MOQ	MOQ	MOQ				
MANGO	MOQ	MOQ	•	MOQ	•	•				
OLIVE	SEAT	MOQ	•	MOQ	•	•				
POPPY		MOQ	•		MOQ	MOQ				
RED		MOQ	•	MOQ	•	•				
TANGERINE										•
TAUPE		MOQ	MOQ		MOQ	MOQ		MOQ		•
TEAL		MOQ			MOQ	•				
WHITE	SHELL	MOQ	MOQ	MOQ	MOQ	MOQ				•
YELLOW		MOQ	MOQ		MOQ	MOQ				
MSC CHERRY							MOQ			
MSC EBONY							MOQ			
MSC KHAKI							MOQ			
MSC LEMON							MOQ			
MSC LIME							MOQ			
MSC SKY BLUE							MOQ			
MSC SLATE							•			
MSC SNOW							MOQ			
STAR BLUEBERRY									•	
STAR CARBON									•	
STAR CAYENNE									•	
STAR GLACIER									•	
STAR ICE WHITE									•	
STAR MUSTARD									•	

*Contact a sales representative for information on stock vs. make-to-order chair bases

- - AVAILABLE
- (BLANK) - NOT OFFERED
- MOQ - MINIMUM ORDER QUANTITY

A3/A3+ - Minimum order quantity of 20 or 300
 DIY - Minimum order quantity of 300
 FFL Size 1-2 - Stocked in Blue - all other colors have an MOQ of 200
 FFL Size 3-4 - Stocked in Blue, Grey, Black - all other colors have an MOQ of 200
 FFL Size 6 - Minimum order quantity of 200 for colors marked "MOQ" above
 GMAB2 - Minimum order quantity of 30 or 300
 HIH - Minimum order quantity of 300
 J4F - Minimum order quantity of 300
 MSC - Minimum order quantity of 150 (Cafe) or 300 (4-Leg)
 OAR - Minimum order quantity of 10

FINISH MATRIX

[SEAT PAD FABRICS]

	A3/A3+	ADL	BAY	FFL	J4F	OAR	RKR	STAR
BLACK	EXT.	•	EXT.	EXT.	EXT.	•	•	
BURGUNDY	EXT.		EXT.	EXT.	EXT.	EXT.	EXT.	
BUTTERCUP	EXT.		EXT.	EXT.	EXT.	EXT.	EXT.	
COCOA	EXT.		EXT.	EXT.	EXT.	EXT.	EXT.	
DEEP RED	EXT.	•	EXT.	EXT.	EXT.	EXT.	•	
HONEY	EXT.		EXT.	EXT.	EXT.	EXT.	EXT.	
KHAKI	EXT.		EXT.	EXT.	EXT.	EXT.	EXT.	
MAGENTA	EXT.		EXT.	EXT.	EXT.	EXT.	EXT.	
MANDARIN	EXT.	•	EXT.	EXT.	EXT.	EXT.	•	
MUSTARD	EXT.		EXT.	EXT.	EXT.	EXT.	EXT.	
NAVY BLUE	EXT.		EXT.	EXT.	EXT.	EXT.	•	
OLIVE	EXT.		EXT.	EXT.	EXT.	EXT.	•	
ROYAL BLUE	EXT.	•	EXT.	EXT.	EXT.	EXT.	•	
SLATE GRAY	EXT.	•	EXT.	EXT.	EXT.	EXT.	•	
SNOWY	EXT.		EXT.	EXT.	EXT.	EXT.	EXT.	
STEEL BLUE	EXT.		EXT.	EXT.	EXT.	EXT.	•	
TAUPE	EXT.		EXT.	EXT.	EXT.	EXT.	EXT.	
TEAL BLUE	EXT.		EXT.	EXT.	EXT.	EXT.	•	
STAR BLUEBERRY								•
STAR CARBON								•
STAR CAYENNE								•
STAR ICE WHITE								•
STAR GLACIER								•
STAR MUSTARD								•

[SEAT PAD VINYLs]

	A3/A3+	BAY	FFL	J4F	OAR	RKR
BASIL	EXT.	EXT.	EXT.	EXT.	EXT.	EXT.
BLACK	EXT.	•	EXT.	EXT.	EXT.	•
CASA BLUE	EXT.	EXT.	EXT.	EXT.	EXT.	•
FLASH RED	EXT.	EXT.	EXT.	EXT.	EXT.	EXT.
KIWI	EXT.	EXT.	EXT.	EXT.	EXT.	•
ORANGE	EXT.	EXT.	EXT.	EXT.	EXT.	EXT.
SKY BLUE	EXT.	EXT.	EXT.	EXT.	EXT.	•
STEEL	EXT.	EXT.	EXT.	EXT.	EXT.	EXT.
WHITE	EXT.	EXT.	EXT.	EXT.	EXT.	EXT.
CITRUS	EXT.	EXT.	EXT.	EXT.	EXT.	•

• - AVAILABLE

(BLANK) - NOT OFFERED

EXT. - MAY BE SUBJECT TO EXTENDED LEAD TIMES AND/OR MINIMUM ORDER QUANTITY

Minimum Order Quantities for Fabric and Vinyl:

A3/A3+ - Minimum order quantity of 20

BAY - Minimum order quantity of 10

FFL - Minimum order quantity of 10

J4F - Minimum order quantity of 20

OAR - Minimum order quantity of 10

RKR - Minimum order quantity of 10

TABLE AND CHAIR SIZE GUIDE

Recommended Chair and Desk Heights						
FFL Chair Size	Size 1 (10.2"SH)	Size 2 (12.2"SH)	Size 3 (13.8"SH)	Size 4 (15.0"SH)	Size 5 (16.5"SH)	Size 6 (18.0"SH)
J4F/HH Stool Size	12" Stool		15" Stool		18" Stool	18" or 21" Stool
Desk (without book box)	18"	20"	22"	25"-26"	27"-28"	29"-30"
Early Childhood						
Preschool						
Kindergarten						
1st Grade						
2nd Grade						
3rd Grade						
4th Grade						
5th Grade						
6th Grade +						

Desk/Table Storage Clearance		
Desk/Table Height Range	No Table/Desk Storage Under Worksurface Clearance	3" Single Book Box Under Worksurface Clearance
18"	16.88"	13.88"
19"	17.88"	14.88"
20"	18.88"	15.88"
21"	19.88"	16.88"
22"	20.88"	17.88"
23"	21.88"	18.88"
24"	22.88"	19.88"
25"	23.88"	20.88"
26"	24.88"	21.88"
27"	25.88"	22.88"
28"	26.88"	23.88"
29"	27.88"	24.88"
30"	28.88"	25.88"

Worksurface Height
(Top of Wks to Floor)

Bottom of Worksurface to Floor

Bottom of Book Box to Floor

The above chart is based on average recommendations and should only be used as a guide. If unsure which size to order, contact a sales representative for more information or to order a sample.

LAMINATE GRAIN DIRECTION

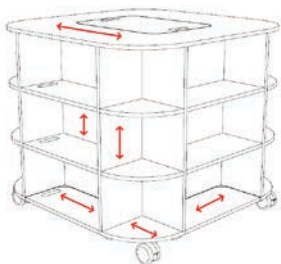
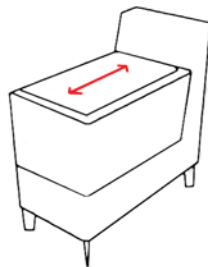
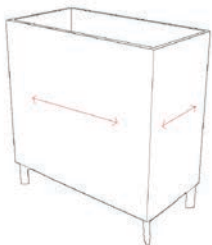
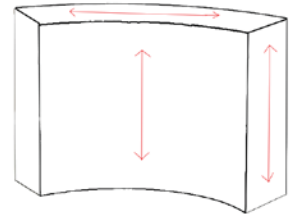
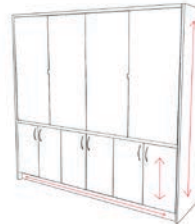
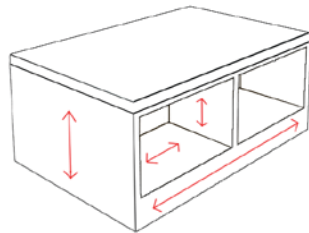
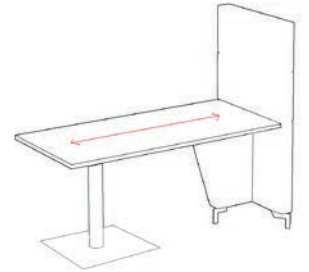
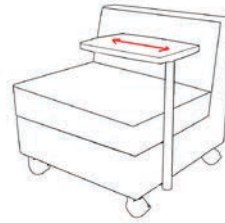
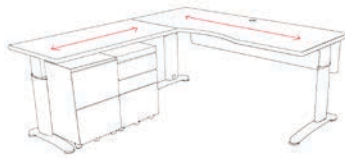
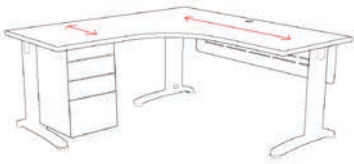
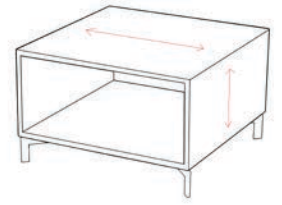
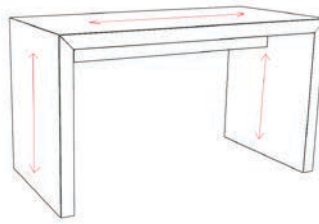
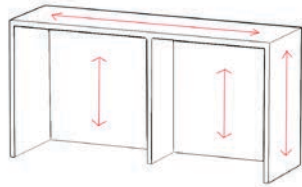
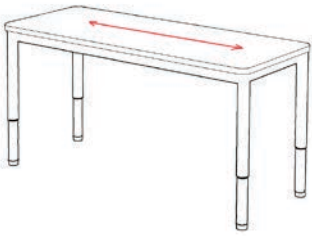

TERMS AND CONDITIONS



TERMS OF SALE

This price list accompanies the MiEN Company brochures and supersedes all previous price lists and terms. Prices shown are current manufacturer's suggested list price at the time of printing, and are subject to change without notice. To obtain additional information and most current pricing contact MiEN Company. Errors and omissions are subject to correction.

MiEN Company is not responsible or liable for ensuring that the products ordered by a given customer conform to the local regulations and requirements where products will be delivered. Design services including drawings, renderings and callouts are not a binding purchasing agreement. MiEN's customer is responsible for verifying final quantities ordered for each project are correct.

FREIGHT CHARGES

Freight will be charged as a percentage of total list price based upon the logic below;

IA, IL, IN, KY, MI, MN, MO, NE, OH, TN, WI, WV, - 5.5%

AL, AR, AZ, CO, CT, DC, DE, FL, GA, ID, KS, LA, MA, MD, ME, MS, MT, NC, ND, NH, NJ, NM, NY, OK, PA, RI, SC, SD, TX, UT, VA, VT, WY - 7.5%

AK*, CA, HI*, NV, OR, WA - 8.5%

*For shipments to Alaska and Hawaii, delivery will be made to a prearranged departure port.

ADDITIONAL FREIGHT CHARGES

Air Freight, inside delivery (\$100), lift gate (\$100), blanket wrapped, will calls, and special deliveries beyond dock-to-dock delivery will be quoted and invoiced separately.

Product must be received in a timely fashion. Any detention fees incurred by MiEN due to delays in customers receiving and/or unloading their product will be passed along to the customer.

SHIPPING MINIMUM

States within the contiguous United States will be charged a MINIMUM shipping fee of \$400 per delivery with the exception being orders small enough for UPS, FedEx, DHL, etc.

SHIPMENT CLAIMS

Freight damages, incomplete shipments, shortages, etc. must be reported to MiEN within 48 hours of receipt of shipment. All product must be fully inspected and all damages must be noted on BOL. Claims must include accurate counts of damages as well photographic evidence of said damage at the time of receipt. All product must be thoroughly inspected at the time of receipt and any claim not reported within 48 hours will not be considered. For customer pickup orders, the legal responsibility of MiEN ceases when we turn over the shipment to the carrier.

SHIPPING DELAYS

MiEN reserves the right to ship by what is, in our opinion, the best method. We are not responsible for delay or failure due to strikes, lockouts, fires, floods, acts of God or other causes beyond our control.

TERMS OF PAYMENT

Terms of payment will be established based on the credit rating and credit information provided by and for specific customers. Orders are invoiced at time of shipment. Standard payment terms are 50/50; 50% due at time of order, and 50% due net 30 days.

Past due accounts will be charged the lesser of 1.5% per month or the highest rate permitted by law plus collection costs, including reasonable attorney's fees and expenses.

RETURNS

Merchandise may not be returned without our prior written consent. If returned within 30 days and by agreement, a restocking and repackaging charge of 25% will be deducted from the credit note in addition to any expense for reconditioning that may be necessary. Return transportation must be prepaid, packed in the original cartoning. Make to order product may not be returned at any point with a restocking fee.

TAXES

The customer shall pay all sales, use, excise and other taxes applicable to the sale. Resale and/or exemption certificates must be forwarded to MiEN at the time of order.

ORDER ACCEPTANCE

Orders are binding upon MiEN only upon acceptance by the executive office of MiEN Company. Orders accepted by MiEN shall be subjected to the terms and conditions set forth in its acknowledgement and invoice, notwithstanding any variance in terms and conditions set forth in the buyer's order forms. Orders are subject to limit or withdrawal of credit at any time.

ORDER CHANGES AND CANCELLATIONS

Purchase orders may not be changed or cancelled, in whole or in part, without prior written consent of MiEN. Changes may affect delivery dates. Expenses incurred because of changes will be charged to Customer. In the event of cancellations, customer will be liable for reasonable cancellation charges or restocking fees established by MiEN.

Failure to provide a minimum three weeks notice of shipment or receipt delays to MiEN may result in storage charges.

MiEN Company allows four free days to accommodate any mishaps with carriers due to scheduling, weather, or other unforeseen circumstances. However, if the shipping pickup date is five business days beyond the SO's "schedule date", the customer will start to be charged \$10.00 per pallet, per business day.

TERMS AND CONDITIONS Cont.



CUSTOMER PICKUPS

Customers who choose to manage their own freight and shipments may not alter an order pickup day from one calendar year to the next. Customers will be charged a storage fee of \$10 per pallet per business day if a pickup order is pushed from one calendar year to the next calendar year. If a driver does not arrive at their scheduled pickup time or pickup window, MiEN cannot guarantee that the driver and truck will be loaded as soon as they arrive. MiEN will load the trailer as soon as possible after they work through other scheduled loads.

TITLE

Title to the product shall remain with MiEN until the product is fully paid for.

STORAGE

Orders will ship in accordance with our acknowledged shipping dates. If customer cannot accept delivery on this date, we reserve the right to arrange storage at the customer's risk and expense.

CUSTOM PRODUCTS AND MATERIALS

MiEN reserves the right to update quoted pricing for customized products at any time before order confirmation. MiEN requires that customers sign off on a MiEN supplied drawing for all custom products that fall outside of MiEN's standard offering.

Waste fees may apply for orders that have standard and/or customized products using non-standard laminate or edgeband material that have minimum order quantities causing excessive waste.

Revised: 09/01/2022

WARRANTY DETAILS

2G2BT Presentation Stations	Limited Lifetime
A3 Chair Series	10 years
ACE Table Series	Limited Lifetime
ADL Task Chair	5 years
AOTC Table Series	Limited Lifetime Metal Construction
ATC Sit-2-Stand Frames	Limited Lifetime Structure / 1 year control boxes and gas lift mechanism
ARCH Series	10 years
BAY Chair (Bloom Fabric)	Limited Lifetime internal frame structure / 10 years Bloom fabric / 3 years Bloom vinyl
BFF Chair Series	10 years / 5 years pneumatic gas lift mechanism
BFL Chair Series	15 years / 5 years pneumatic gas lift mechanism
BRB/+ Flip-Top Table Frames	Limited Lifetime Structure / 5 years mechanism
CFA Chairs	Limited Lifetime
CONNECT	Limited Lifetime
CRE8 Makerspace	5 years
CYA Flip-Top Table Frames	10 years Structure / 5 years mechanism
DIAL Table Series	Limited Lifetime
Divide Markerboards	5 years
DIY Chair Series	10 years
EDGE Table Series	Limited Lifetime
EGR Storage Cabinets	12 years / one year on white-board EGR storage surfaces / limited lifetime plastic storage bins
ELV8 Sit-2-Stand Frames	Limited Lifetime Structure / 1 year control boxes
F2F Frame Tables	10 years
F2F Post Leg Tables	Limited Lifetime
F4A Freestanding Tables	Limited Lifetime
FO4 Chair Series	10 years / 5 years pneumatic gas lift mechanism
FYI Markerboards	3 years
GEM Tables	Limited Lifetime
GMAB/2 Chair Series	10 years / 10 years fabric / 3 years vinyls
GR8 Table Frames	Limited Lifetime
GYB Task Chair	5 years
HMU Gaslift Side Tables	Limited Lifetime Structure / 3 year gas lift mechanism
J4F & HIH Stool	15 years structure / 10 years fabric / 3 years vinyl / foam
KIO Tables & Storage	Limited Lifetime Structure, 5 years glides / casters / Limited lifetime plastic storage bins
KIT Stool	15 years structure / 3 years fabric
MINI-ME	10 years
MST Storage Towers	10 years
MSC	10 years
MUST/+ Table	Limited Lifetime Structure / 3 years mechanisms
MyOffice	Limited Lifetime
OAR Chair Series	Limited Lifetime Structure / 3 years fabric / 5 year pneumatic gas lift mechanism & hillie box
OTM Flip-Top Table Frames	Limited Lifetime Structure / 5 years mechanism
PAL Tables	Limited Lifetime
PLZ Chair	Limited Lifetime on Structure
RKR Adjustable Height Stool	10 years fabric / 3 years vinyls / 3 years gas lift mechanism
RT Chair Series	10 years / 10 years fabric / 3 years vinyl
Stand Alone Wire Management	Limited Lifetime / 1 year power components
Stand By Me	Limited Lifetime Structure / 1 year gas lift mechanism
Seat Pad Holder	Limited Lifetime / 5 Year on casters 10 years
SHARE, Mitered Edge	10 years
SHARE, Metal Edge	Limited Lifetime
SKIN Markerboards	10 years
SST Stacking Tables	Limited Lifetime Metal Construction
STAR Chairs	10 years
Tackable Privacy Screens	10 years
T-UP Sit-2-Stand Series	Limited Lifetime Structure / 1 year control boxes and gas lift mechanism
TAB Stacking Chair	Limited Lifetime on Structure
THX Table Frames	Limited Lifetime
TLC Slim Student Desks	Limited Lifetime
VOLT	Limited Lifetime Body / 1 year power components
WDS	15 years base, 5 year laminate shell
Mobile Pedestals	10 year Structure
Mobile Caddy	10 year Structure / 1 year on PVC Doors
Tambour Door Cabinets	10 years
Freestanding Lateral Files	Limited Lifetime
Freestanding Vertical Files	Limited Lifetime
Steel Bookcases	Limited Lifetime
Overhead Storage	Limited Lifetime
Axil Power / Data Unit / SIT	1 year
Dropshare Media Sharing Unit	1 year
Miniport Pop-Up Data Unit	1 year
Moving Parts, ie. Casters, Worksurfaces	5 years Limited Lifetime
Table Top Worksurfaces	Lifetime

WARRANTY DETAILS Cont.



CHAMELEON, FLEX AND GECKO LOUNGE COLLECTIONS, BAY CHAIR WITH GRADED FABRIC

Internal Frame Structure	Limited Lifetime
Foam Padding	5 years
Standard Fabrics	3 years
High Abrasion Fabrics (50,000 DR)	5 years
High Performance Fabrics (100,000 DR)	10 years

*BIFMA Standards allow 1" of bow and skew across the width of linear fabrics

**Patterned Fabrics are not guaranteed to line up exactly on Chameleon, FLEX, GECKO, and BAY due to both the nature of patterns and the upholstery process.

Due to the inherent nature of upholstered soft seating, this warranty will not cover

- Fade of fabric, leather or vinyl due to exposure to sunlight, cleaning materials or normal use
- Dye lot variations
- Puddling, wrinkles or natural draping of fabric, vinyl or leather around curves, corners, or irregular surface lines and seats
- Textile properties including but not limited to; pilling, colorfastness, aging, puddling or abrasion
- Pattern matching on textiles with repeat, distinct patterns
- Any damage, wear, or failure due to the use of unapproved replacement components, devices or products used with, on or in the Covered Product

Each textile used in/on MiEN Chameleon, FLEX, GECKO, and BAY lines is backed by its own manufacturers warranty. For COM fabrics, claims must be made directly with the fabric manufacturer and MiEN is not responsible for any costs for replacements or labor for COM fabric failures. We will, upon request, facilitate the transfer of warranty for any claim to be made with the applicable textile company to the Original End User.

CALIFORNIA TECHNICAL BULLETINS

Anzea, Camira, CF Stinson, Gabriel, Mayer, Momentum, Lena Leather and approved COM fabrics meet the requirements of California Technical Bulletin 117-2013, section 1. Any new products being introduced from this date forward will be tested to the new test method. Our upholstered products meet the requirements of California Technical Bulletin 133. Any new products being introduced from this date forward have been tested to the flammability test procedure for seating furniture for use in public occupancies.

The above warranty information applies to products shipped after 12/1/2019 and is non-transferable. MiEN promises to repair or replace its products and components according to the warranty time frame for items found by MiEN to be substantially defective in material, workmanship or utility. MiEN will replace with a product of similar function if repair or replacement is not practicable. MiEN will not pay labor costs associated with repairs or replacements. Warranty time frames for products sold begin from the date of shipment and are subject to the following limitations and exclusions:

- Damage caused by a non MiEN carrier
- Normal wear and tear
- Defects caused by improper installation, or improper maintenance of product
- Damage caused by improper use or abusive handling of product, as well as unapproved alterations or modifications to product
- One year warranty on all movable high wear components not mentioned above
- Limited one year warranty on all markerboard finishes, such as Formica -90 , WilsonArt -01, and Panolam -GL finishes
- Variation in color for materials such as paints, laminates, plastics and fabrics occur intrinsically and are not considered to be defects
- Customer's own materials and fabrics that have failed MiEN's internal testings standards are not warranted
- Failure to follow instructions or information on warnings

Except as stated above, MiEN makes no express or implied warranties as to any product and in particular makes no warranty of fitness for any particular product except for use as standard educational and office furniture. No person, agent or dealer is authorized to give any further warranties on behalf of MiEN Company unless such warranty is in writing and signed by an officer of MiEN Company, Inc.

Revised: 09/01/2022



P R I C E L I S T

2547 3 Mile Rd NW Ste F, Grand Rapids, MI 49534

www.mienenvironments.com

(T) 616-818-1970

(F) 616-818-1971